CHRIST ABOVE ALL
WILLIAM JENNINGS BRYAN COLLEGE
1980

Records Office

Digitized by the Internet Archive
in 2011 with funding from
LYRASIS Members and Sloan Foundation

http://www.archive.org/details/commoner1968brya

COMMONER
1968

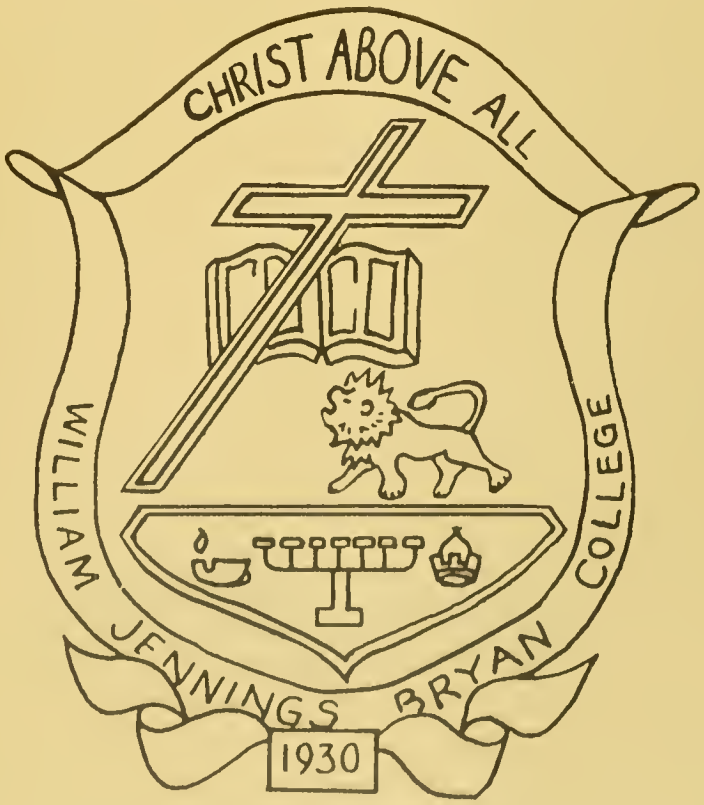

DAYTON, TENNESSEE

Bryan College
A CHRISTIAN
COLLEGE
ADVANCING
QUALITY
EDUCATION
TURN EAST 3 MI. RTE. 30
BIRD
SANCTUARY

BRYAN IS

To some . . . peaceful hills and blossoming dogwoods complementing a collection of BUILDINGS--tall, short, square, octagonal--each displaying its scenic silhouette against a Tennessee sky.

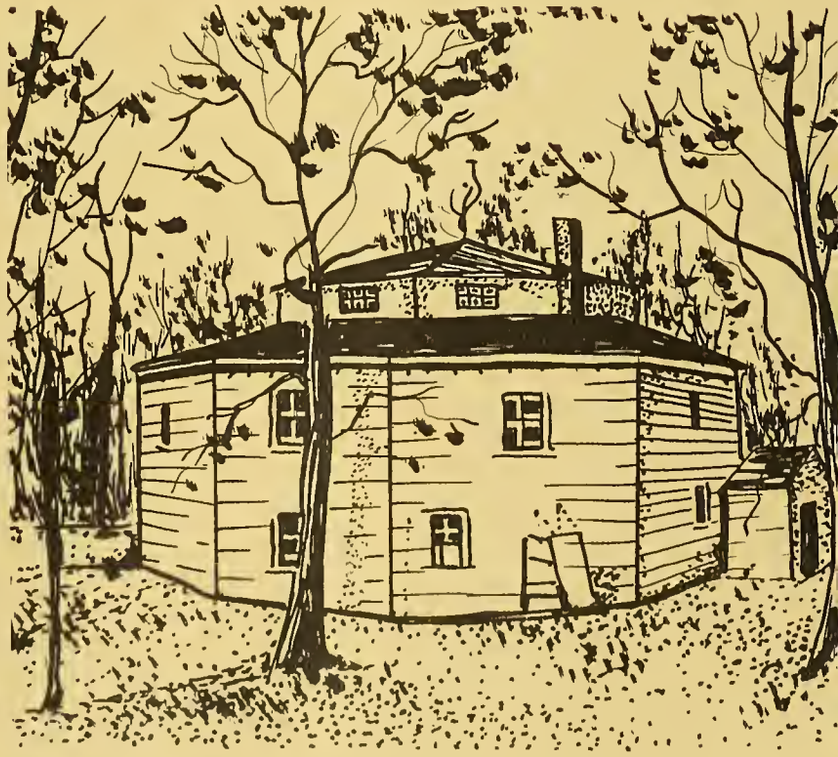

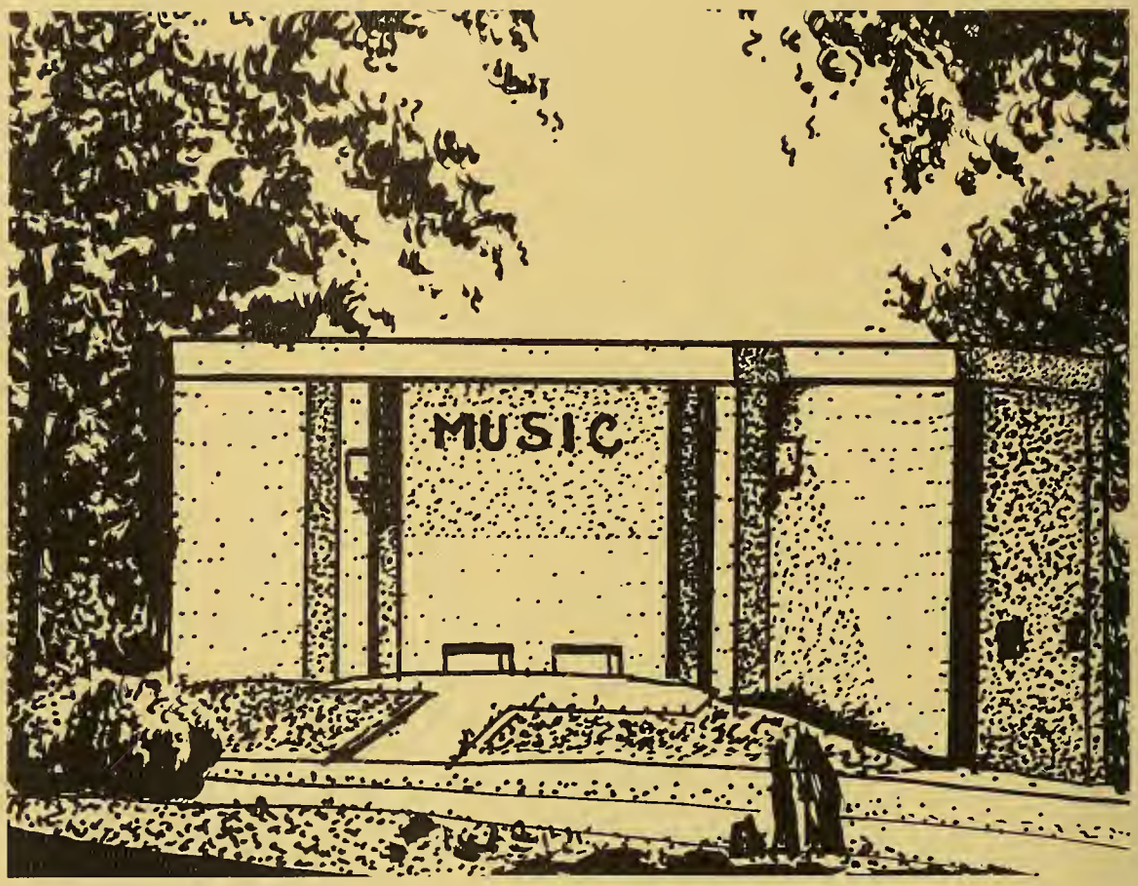
MUSIC

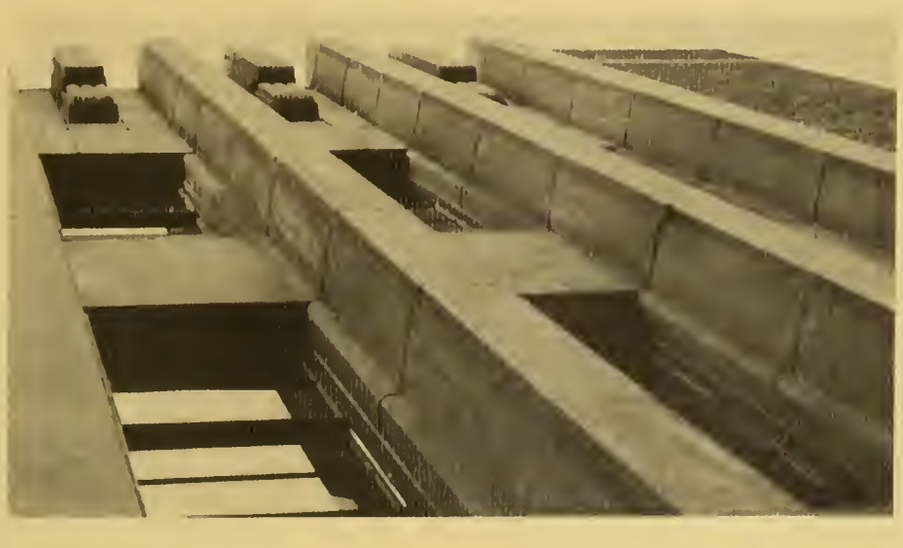

JOIN THE PEP CLUB AND LIVE!

To others . . . the PEOPLE within these buildings--manifesting faces and expressions of excitment, anger, joy, seriousness, accomplishment.

WE'RE BACKING YOU UP

To us . . . the SPIRIT within these people--generated conversely by a thoughtful chapel service or a thrilling basketball game, a lionette confab or a meaningful class. The essence of Bryan is this unified, yet individually unique SPIRIT.

STUDENT LIFE

CHRIST ABOVE ALL
WILLIAM JENNINGS BRYAN COLLEGE
1930

CHRIST ABOVE ALL
WILLIAM JENNINGS BRYAN COLLEGE
1930

CHRIST ABOVE ALL
WILLIAM JENNINGS BRYAN COLLEGE
1930

CHRIST ABOVE ALL
WILLIAM JENNINGS BRYAN COLLEGE
1930

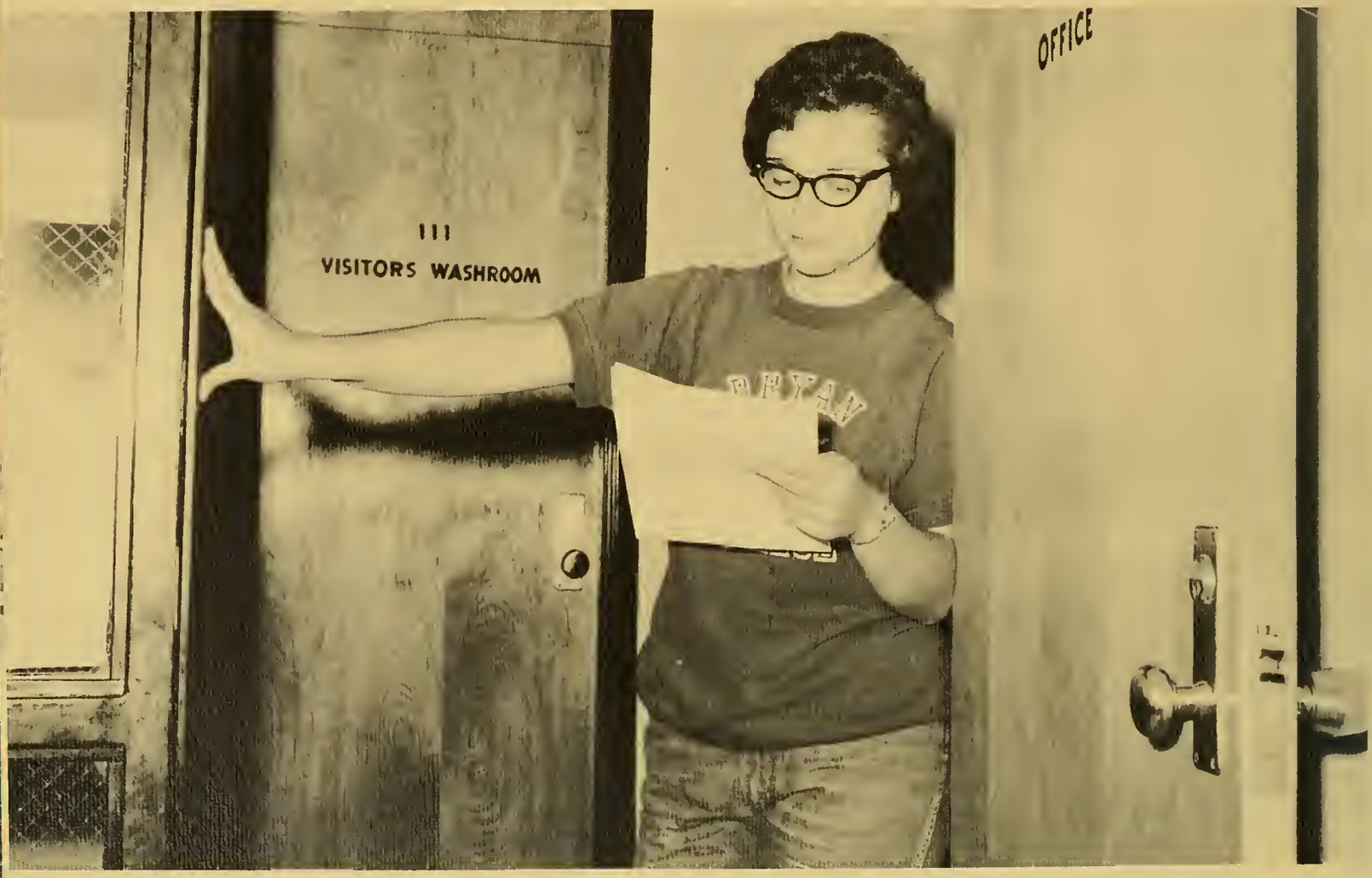
111
VISITORS WASHROOM
OFFICE

THE 1969 STAFF
SALUTES THE
STUDENT BODY OF
BRYAN COLLEGE

YOU ARE

SILLY

RELAXED

IMAGINATIVE

RESOURCEFUL

CONFIDENT

FRIENDLY

CONCERNED

SERIOUS

CHRISTLIKE

Tribute

We are grateful to L. Daryle Worley for the sense of musical appreciation which he communicates to us. His life at Bryan is a constant medley of choir, madrigals, oratorios, and opera which he shares with each of us. He epitomizes Colossians 3:15. "Let the word of Christ dwell in you richly in all wisdom; teaching and admonishing one another in psalms and hymns and spiritual songs, singing with grace in your hearts to the Lord."

President's Reception

Registration

Peter, Paul, Mary . . . and Yuska?

Freshman Talent Night

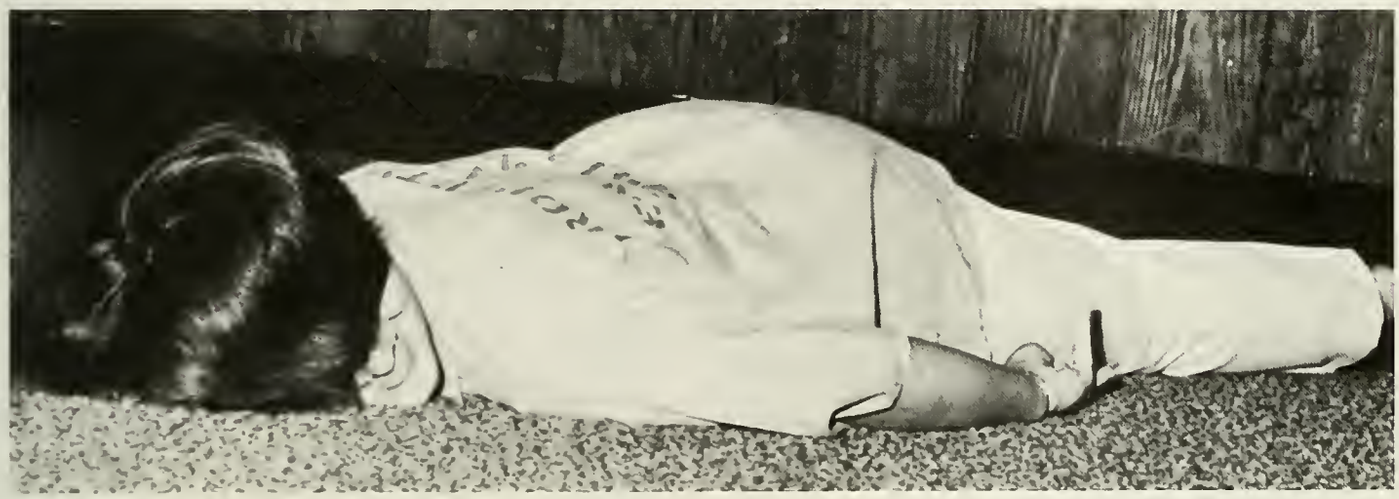

Who's afraid of "Little Buckett"?

AGAIN

AGAIN

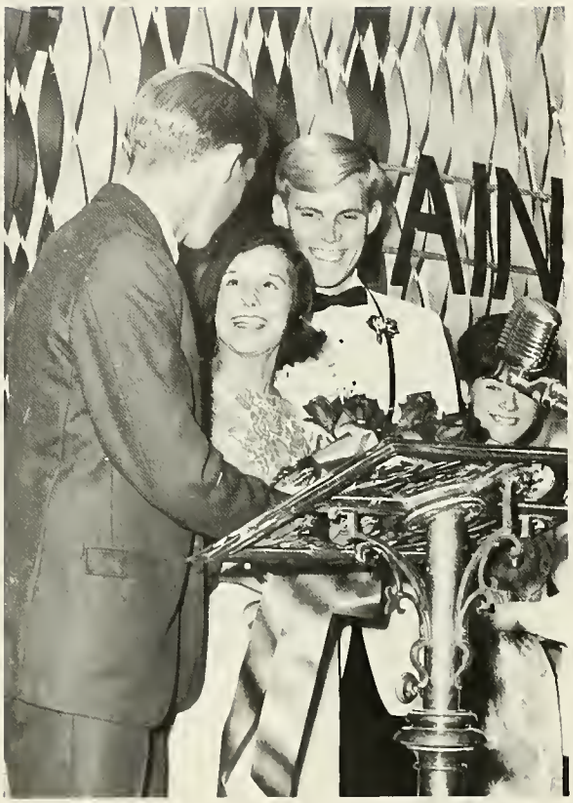

Miss Ann Triplett--Homecoming Queen

Jungle training with the bare necessities at Piney also provides relaxation for the Foreign Missions Fellowship tribe.

Halloween

President, Jon Abercrombie

Student Council

Christian Service Association

Teaching Bible in the local elementary schools, holding weekend revivals in area churches, conducting Child Evangelism classes, and witnessing in the county jail--all these are voluntary activities of those who participate.

Youth For Christ

The outreach of this organization, growing with the help of a dozen collegians to a thousand high schoolers in the Tennessee Valley, demonstrates that Christ is for youth.

Choir And Madrigals

Christmas

Who's Who

Chosen by the faculty for Who's Who in American Colleges and Universities, these outstanding seniors have shown abilities in scholarship and leadership; they are worthy recipients of this distinctive honor.

Clockwise: Dave Johnson, Ramona Anderson, Karl Keefer, Sue Voss, Al Mawhinney, Ralph Grosser, Karen Hogue.

Social Committee

Hilltopper

Bryan's bi-monthly newspaper relates college happenings and reflects student opinion.

The Bare Tree

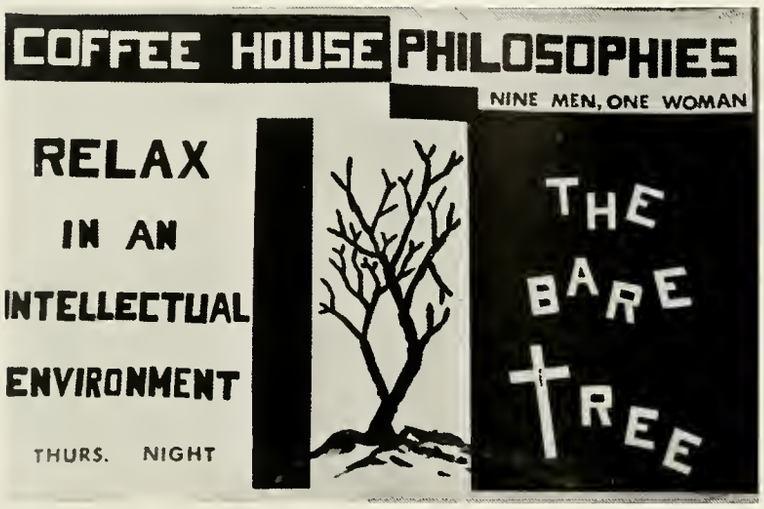

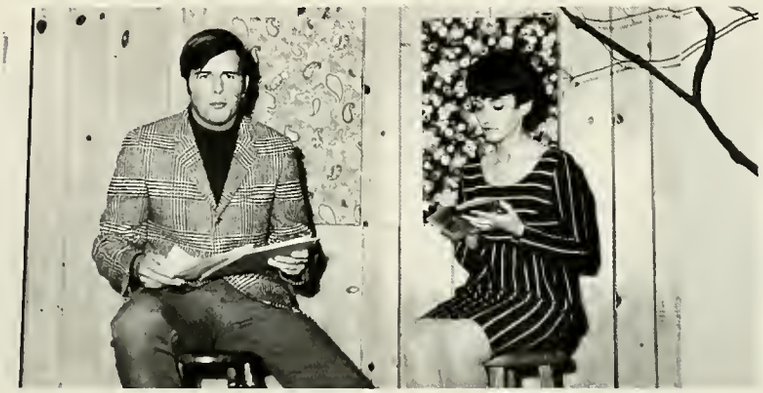

Coffeehouse philosophers read excerpts from Cummings, Ionesco, Ginsberg, Albee, Rand, and others that showed widely divergent views of this world. We were led from a bare tree of human despair, doubt, and longing, to the triumphant bare tree of Calvary portrayed by C. S. Lewis.

Bible Conference

The down-to-earth Dr. Manford Gutzke and the lovely-voiced Clint and Jarvis Rose Nichols made Bible Conference of special interest to the students before second semester classes began.

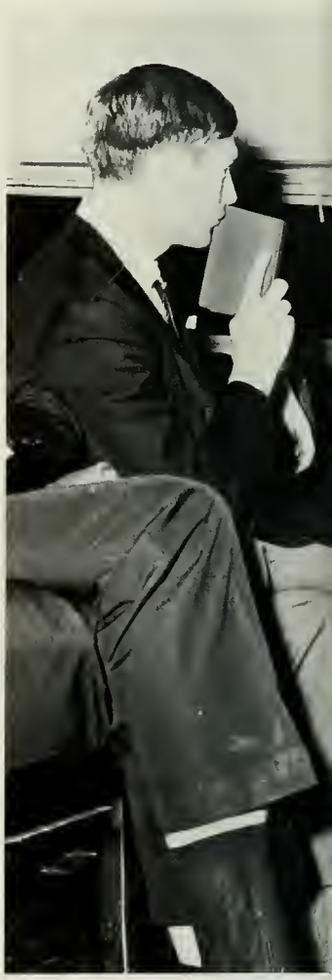

RADER

ATHLETICS

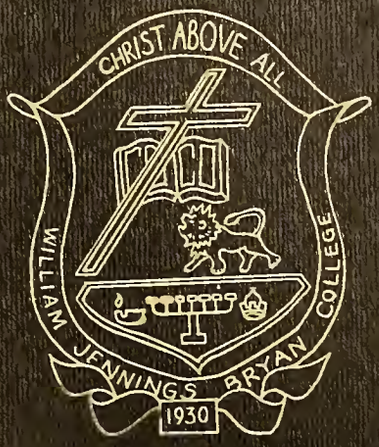
CHRIST ABOVE ALL
WILLIAM JENNINGS BRYAN COLLEGE
1930

CHRIST ABOVE ALL
WILLIAM JENNINGS BRYAN COLLEGE
1930

CHRIST ABOVE ALL
WILLIAM JENNINGS BRYAN COLLEGE
1930

CHRIST ABOVE ALL
WILLIAM JENNINGS BRYAN COLLEGE
1930

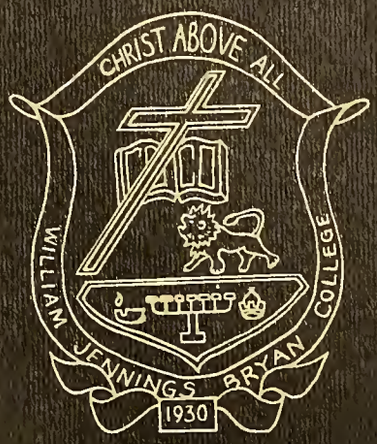
CHRIST ABOVE ALL
WILLIAM JENNINGS BRYAN COLLEGE
1930

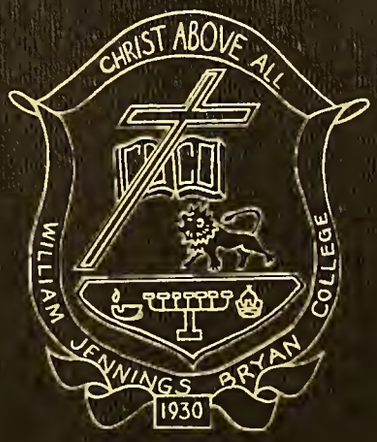
CHRIST ABOVE ALL
WILLIAM JENNINGS BRYAN COLLEGE
1930

CHRIST ABOVE ALL
WILLIAM JENNINGS BRYAN COLLEGE
1930

CHRIST ABOVE ALL
WILLIAM JENNINGS BRYAN COLLEGE
1930

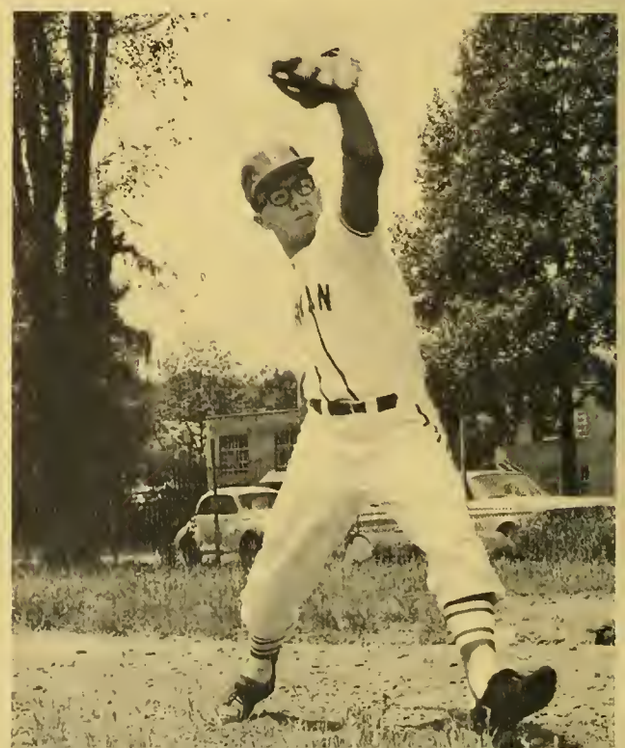

Soccer

21

Coaches Ziegler and Wells with Manager Tittle

Bryan	1	2	University of Chattanooga
Bryan	5	0	Hiawassee
Bryan	5	1	University of the South
Bryan	2	2	Covenant
Bryan	3	4	Berry
Bryan	2	0	University of Chattanooga
Bryan	4	2	Berry
Bryan	1	2	Covenant
Bryan	0	3	University of the South

Cross Country

	LIONS	OPPONENTS	
Tennessee Tech	50	15	Lost
University of the South	21	35	Won
Covenant	19	38	Won
Berry	24	31	Won
David Lipscomb	41	18	Lost
Berry	18	39	Won
Covenant	22	33	Won
University of the South	25	30	Won

In the state meet Bryan placed fifth out of nine competing teams.

Cheerleaders

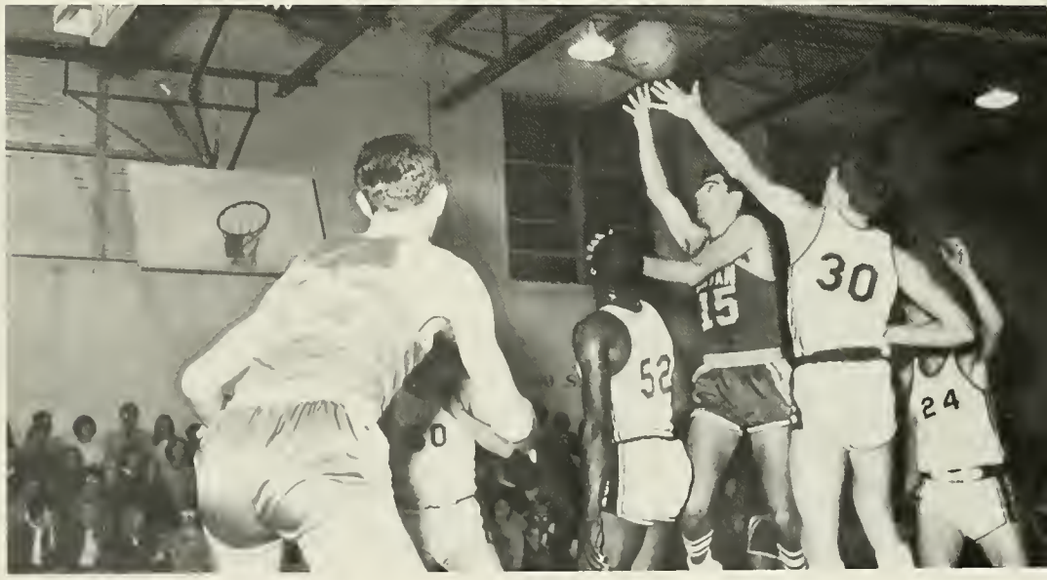

Basketball

45

YARD
MIN
SEC
00 1234 00
VISITORS HOME
50
20

25
4

5

BRYAN
45

ACC
11
GYM SHOES ONLY
NO SMOKING

BRYAN
11
BRYAN
15

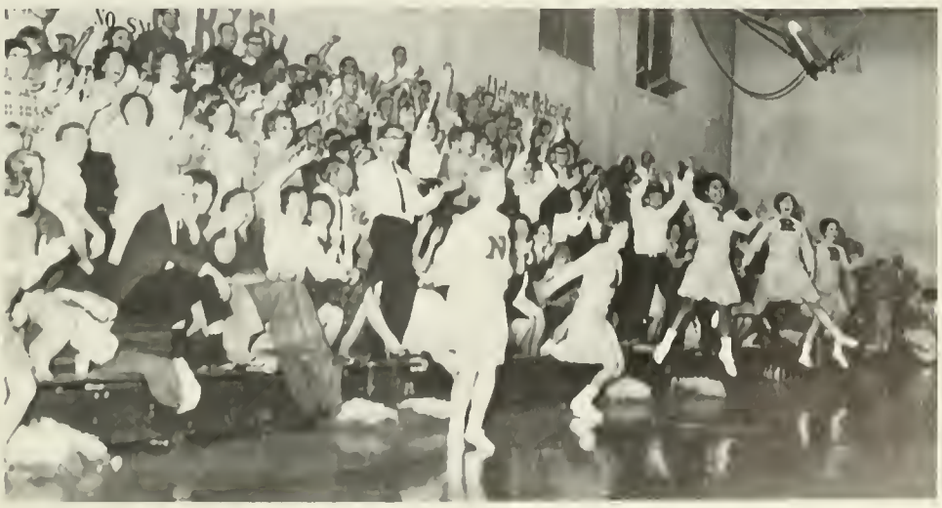

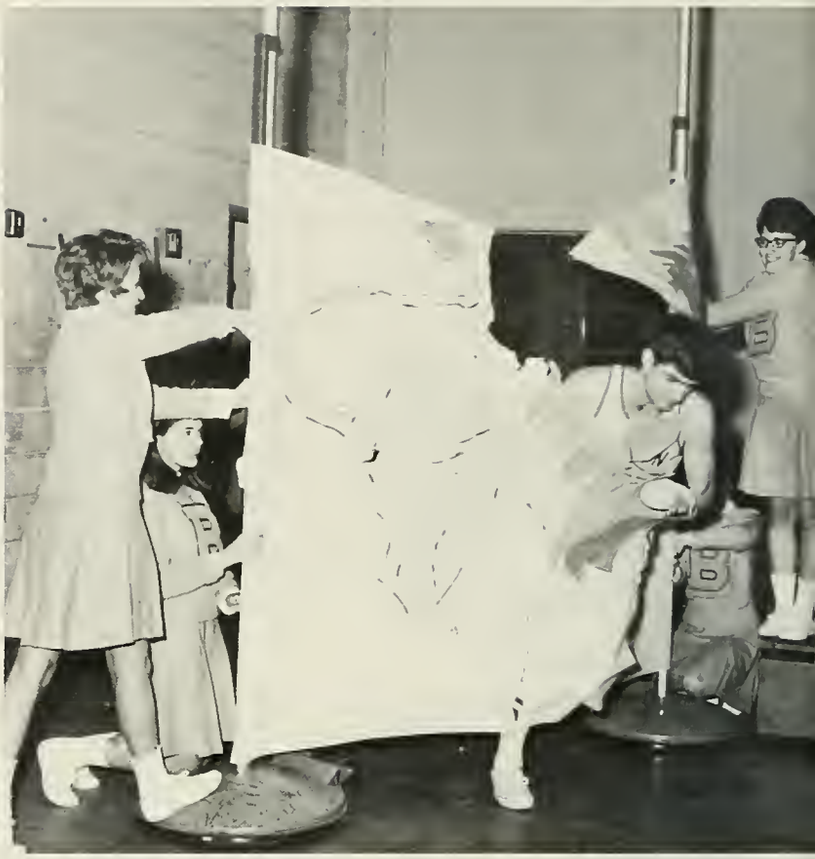

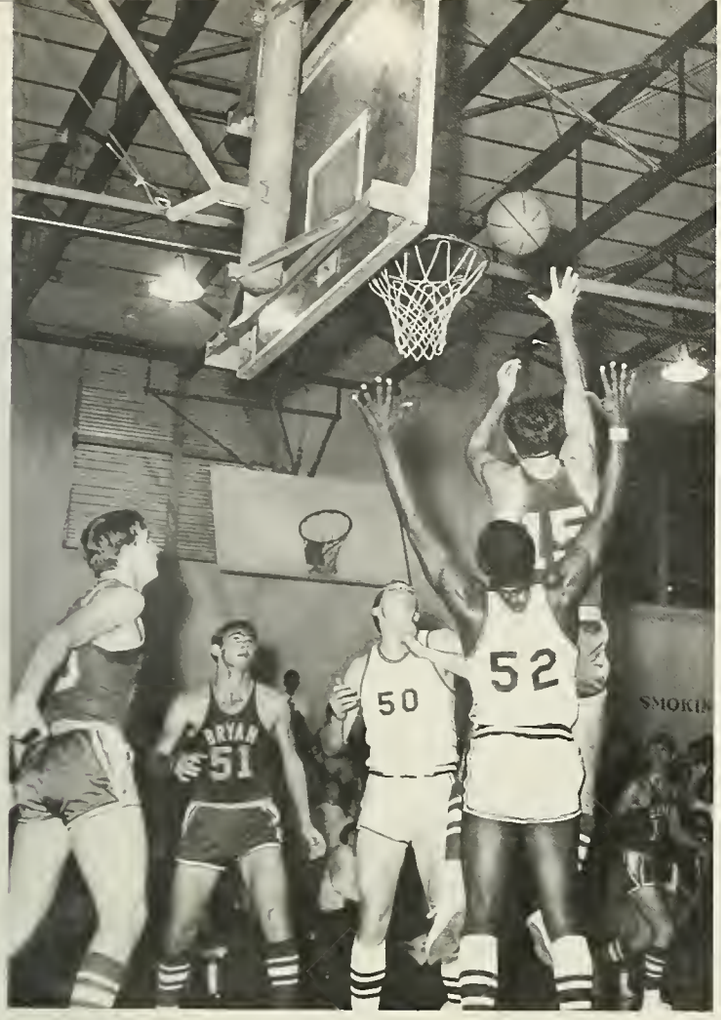
50
52
BRYAN
51

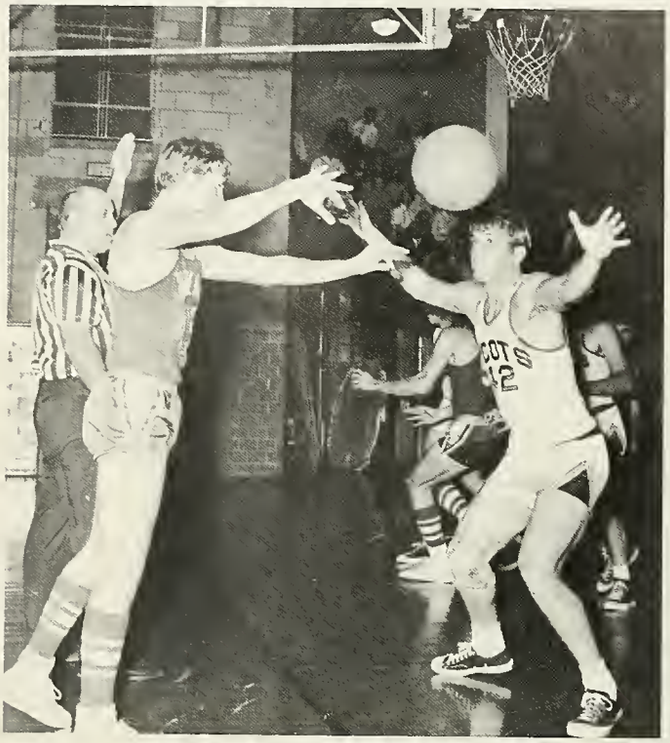

Rhea Central
SOCK IT TO EM
32
23

Otherwise . . . slide in from where?

Baseball

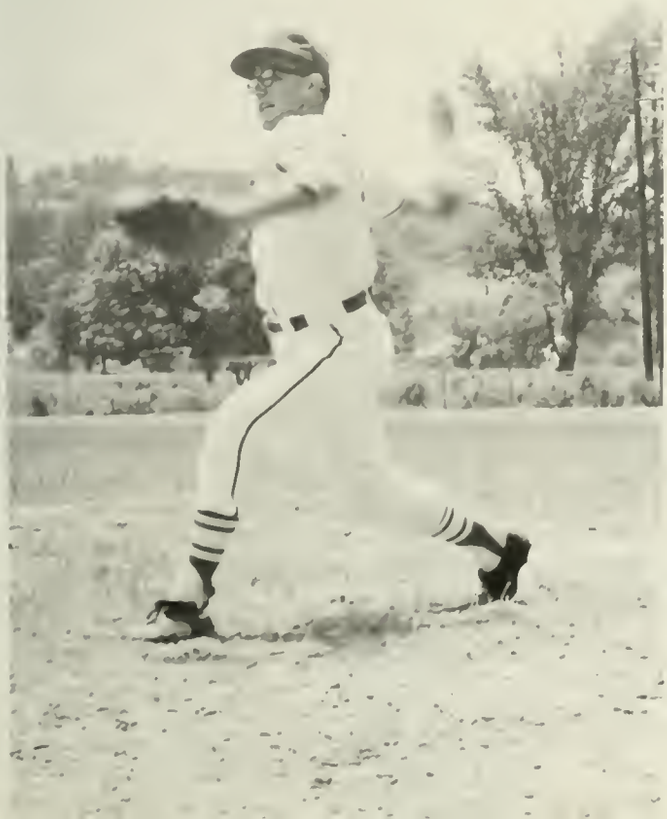

Intramurals

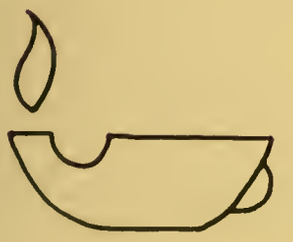

ACADEMICS

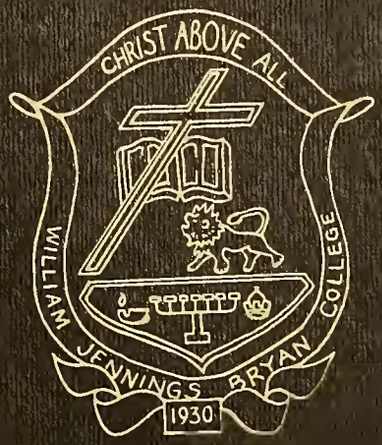
CHRIST ABOVE ALL
WILLIAM JENNINGS BRYAN COLLEGE
1930

CHRIST ABOVE ALL
WILLIAM JENNINGS BRYAN COLLEGE
1930

CHRIST ABOVE ALL
WILLIAM JENNINGS BRYAN COLLEGE
1930

CHRIST ABOVE ALL
WILLIAM JENNINGS BRYAN COLLEGE
1930

CHRIST ABOVE ALL
WILLIAM JENNINGS BRYAN COLLEGE
1930

CHRIST ABOVE ALL
WILLIAM JENNINGS BRYAN COLLEGE
1930

CHRIST ABOVE ALL
WILLIAM JENNINGS BRYAN COLLEGE
1930

CHRIST ABOVE ALL
WILLIAM JENNINGS BRYAN COLLEGE
1930

Dr. Theodore C. Mercer
B.A., M.A., Litt. D.

President Of The College Dr. Theodore C. Mercer

Our school photographer, alias Dr. Mercer, makes part of his job an ever-ready handshake and a smile as he carries out the strenuous duties of a college president.

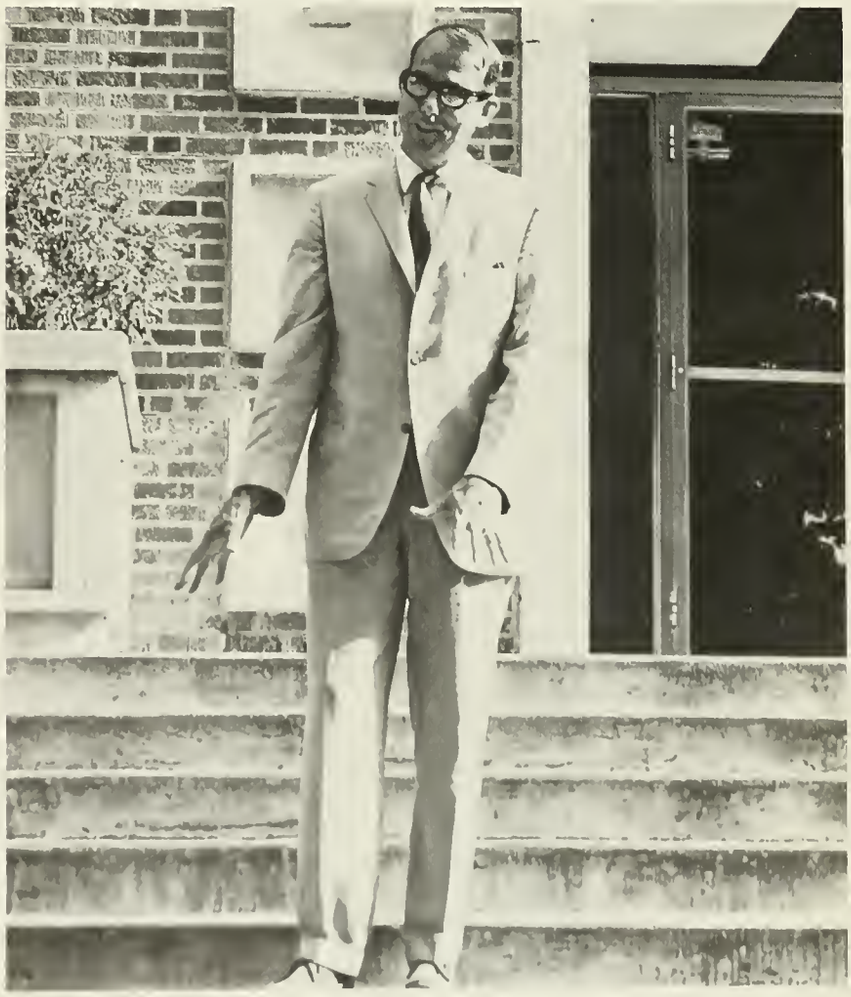

Dean Of
The College
Dr. Donald G. Scott

Donald G. Scott, B.A., Bowdoin College; M.S., University of Miami; Ph.D., Florida State University.

President Emeritus
And Treasurer
Dr. Judson A. Rudd

Judson A. Rudd, M.A., LL.D.

Board Of Trustees

Business? Yes--carried out in a unique, relaxed style by our Board of Trustees as they work for the benefit of Bryan Collegians.

Officers Of Administration

Mrs. Mayme Sheddan
Dean of Women

Mr. E. Walter Seera
Dean of Men

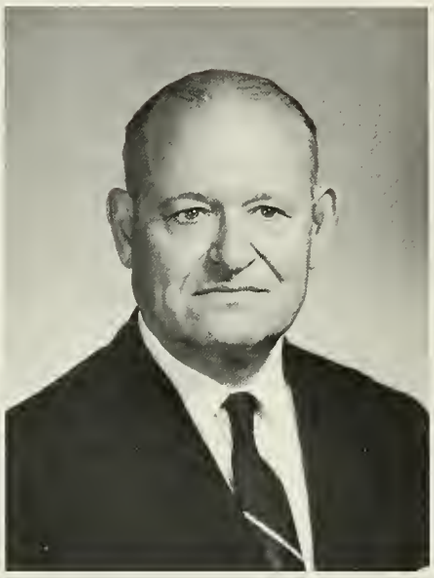

Mr. Russell V. Stansbury
Business Manager

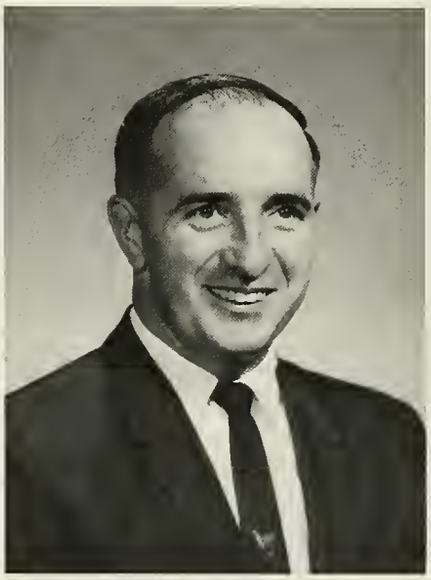

Mr. C. Philip Davis
Accountant

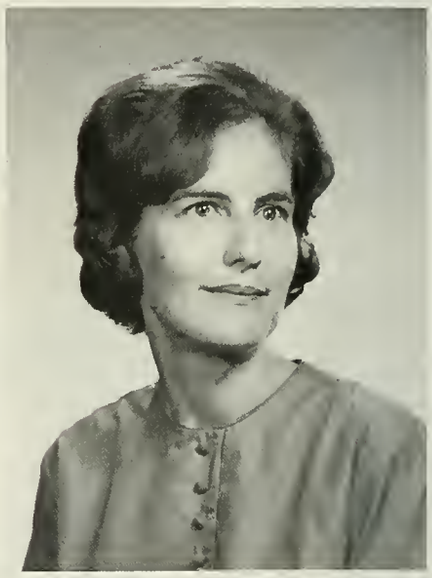

Miss Louise Lason
Registrar

Miss Zelpha Russell
Director of Admissions

Mr. Edward Steele
Director of Public Relations

Col. Francis J. Goatley
Assistant to the President

Miss Rebecca Peck
Alumni Executive Secretary

Administrative Staff

Mrs. Nera Russell
Flower Lady

Miss Ursula Luetgens
Secretary to the
President

Miss Wanda Kennedy
Secretary to the
Dean

Miss Madge Hughey
Secretary to the
Admissions Director

Miss Karin de Rosset
Assistant Dean of Women
Secretary to Dean of Men

Mrs. Linda Closson
Secretary to the
Dean of Women

Miss Pearl Wallace
Dining Room Hostess
Kindergarten Director

Mrs. Dorothy Seera
Assistant to the
Accountant

Mrs. Tina Porter
Cashier

Mr. Robert Sheddan
General Services
Supervisor

Mrs. Grace Higgins
General Services
Secretary

Mrs. Irma Meadows
General Services
Clerical Assistant

Mrs. Sandra Timblin
General Services
Clerical Assistant

Mrs. Harriet Anderson
Library Assistant

Mrs. Mary Liebig
Bookstore Manager

Mrs. Eleanor Steele
Development Office
Clerical Assistant

Mrs. Elizabeth Wynsema
Public Relations
Secretary

Mrs. Marge Wells
Alumni Office
Secretary

Maintenance

In the mundane repetition of sweeping buildings and repairing pipes, raking leaves and mowing lawns, this industrious crew keeps our campus clean and pleasant.

Mr. Billy Brook, Janitorial Staff

Mr. Austin Higgins
Superintendent of
Buildings and Grounds

Mr. Vincent Ross
Buildings and Grounds
Staff

Mrs. Ola Paschall
Housekeeper

Mr. Melton Paschall
Janitorial Staff

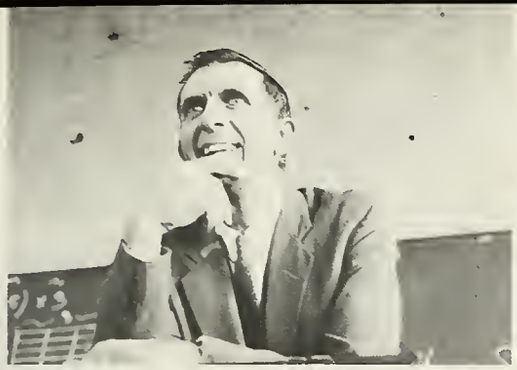

Faculty

Biblical Studies And Philosophy

The synthesis of a rational approach to human knowledge and a useful grasp of God's revelation to man leads us to an understanding of Truth.

Dr. Furman Miller, Old Testament instructor, discusses a vital topic with other intellectuals.

Dr. Irving L. Jensen
Professor of Bible

Mr. Thomas Eckel
Assistant Professor of
Bible and Philosophy

Mr. Alan Winkler
Assistant Professor of
Christian Education

Education And Psychology

Developing students to be learners prepares them to guide others in the exciting search for knowledge.

Dr. J. Furman Miller
Professor of Education

Mr. L. Donald Hill
Assistant Professor of Education

Mr. Bruce C. Meadows
Assistant Professor of Education

Mr. Jack D. Wells
Instructor in Physical Education and Health

Language And Literature

Because the things which men think are reflected in their writings, a comprehensive study of the standards of excellence is essential. From Hebrew and Greek to the linguistic approach in modern English, students probe both written and oral communication.

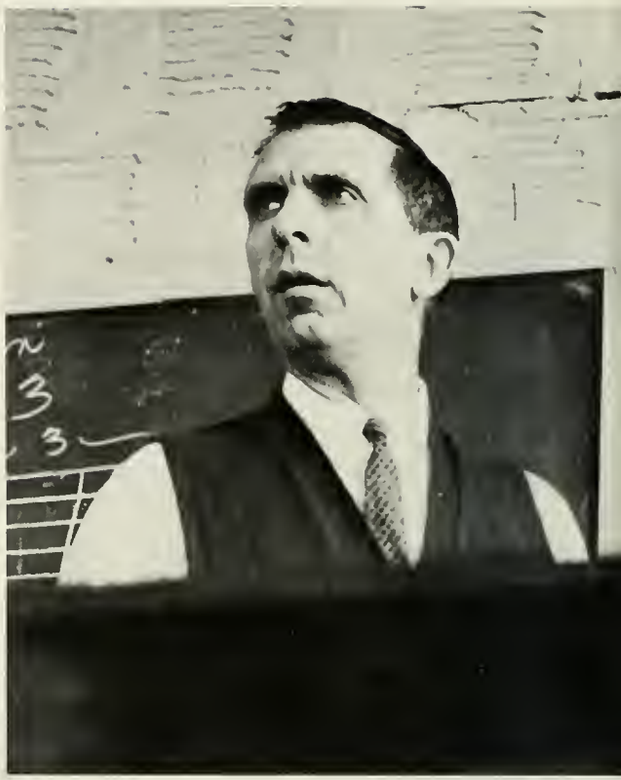

Mr. Thomas A. Eckel, French instructor

Mr. Richard Cornelius
Associate Professor of
English

Mrs. Louise Bentley
Assistant Professor of
English

Mr. Mervin L. Ziegler
Instructor in Speech,
English

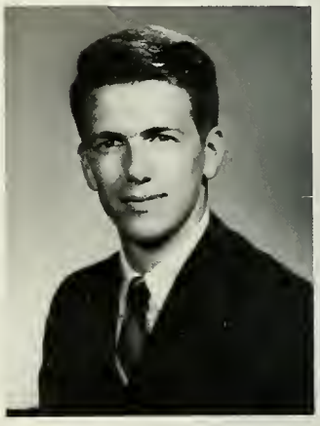

Mr. David Llewellyn
Instructor in
English

Miss Virginia Seguine
Assistant Professor
Librarian

Mr. Glen H. Liebig
Assistant Professor of
Spanish

Dr. John C. Anderson
Professor of
Ancient Languages

Mr. George Hart
Visiting Instructor in
Linguistics

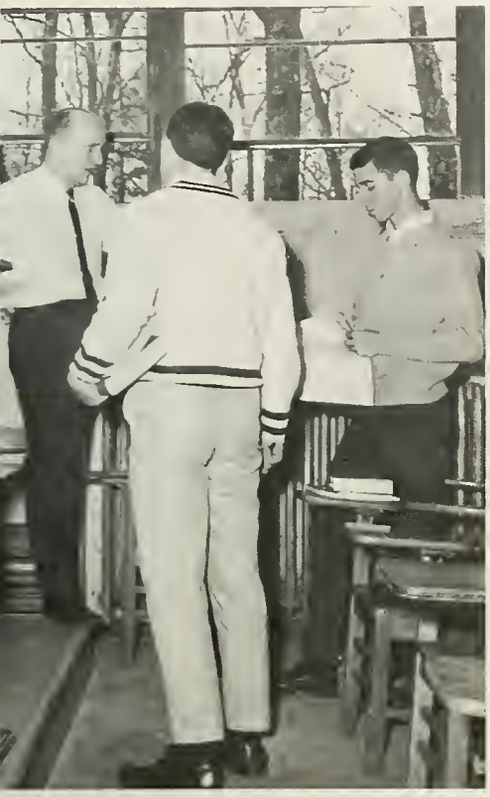

Social Sciences

Seeing God in the affairs of nations broadens our understanding of man's recorded past and gives meaning to the present, perspective to the future.

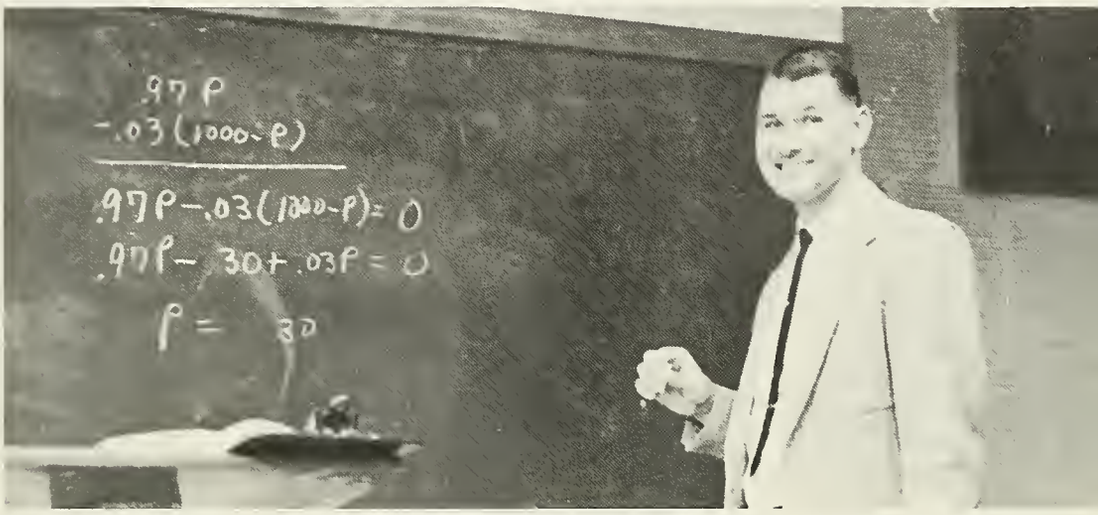

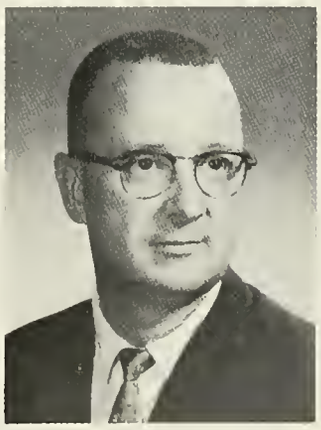

Mr. H. Blair Bentley
Associate Professor of
History

Mr. William L. Ketchersid
Assistant Professor of
History

Mr. G. Marion Whitehead
Assistant Professor of
Business

Natural Science

Our scientific study of the material universe is enhanced by the knowledge of the Creator.

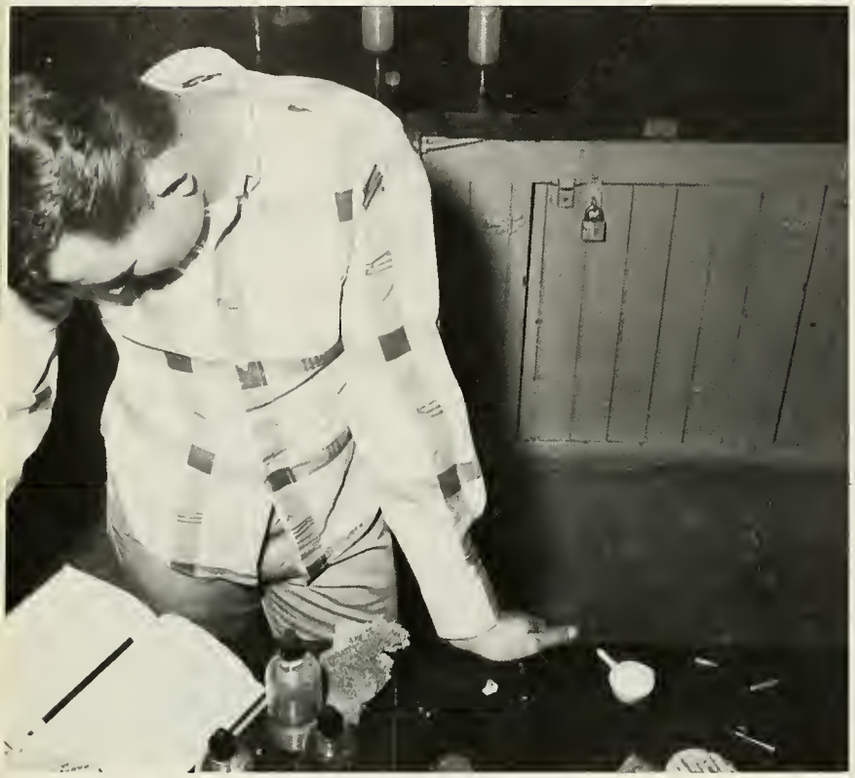

Mr. Leslie J. Dixon
Temporary Assistant Professor of Chemistry

Dr. Willar L. Henning
Professor of Biology

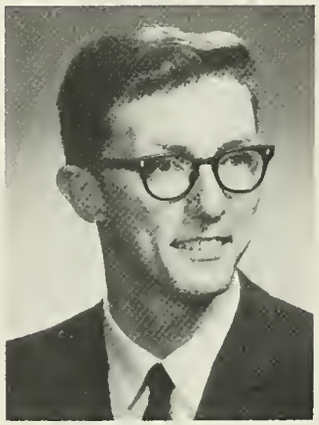

Mr. Thomas Beal
Assistant Professor of Chemistry

Mr. Lloyd Matthes
Assistant Professor of Mathematics

Mr. Mervin Ziegler, Dramatics Instructor

Fine Arts

Our spring fine arts festival was only the beginning of a planned full-scale program in music and drama education. Weekly comic opera and plays throughout the school year will be coming attractions.

Mrs. Louise Bentley, Fine Arts Instructor

Mrs. Helen Scott
Instructor in Art

Mr. L. Daryle Worley
Assistant Professor of
Music

Miss Elaine Smetters
Assistant Professor of
Music

Miss Zelpha Russell
Instructor in Music

Mr. W. D. Stapp
Instructor in Music

Bryan Women's Auxiliary

Furniture in the new Rader Hall, carpeting for the chapel, microscopes for our new science labs, and lights for the tennis courts are all fulfillments of big-scale projects by a small group of women.

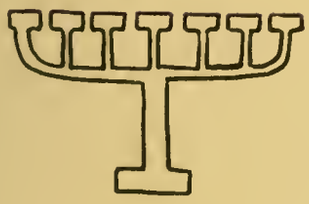

CLASSES

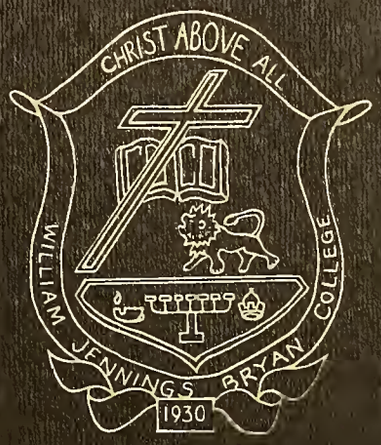
CHRIST ABOVE ALL
WILLIAM JENNINGS BRYAN COLLEGE
1930

CHRIST ABOVE ALL
WILLIAM JENNINGS BRYAN COLLEGE
1930

CHRIST ABOVE ALL
WILLIAM JENNINGS BRYAN COLLEGE
1930

CHRIST ABOVE ALL
WILLIAM JENNINGS BRYAN COLLEGE
1930

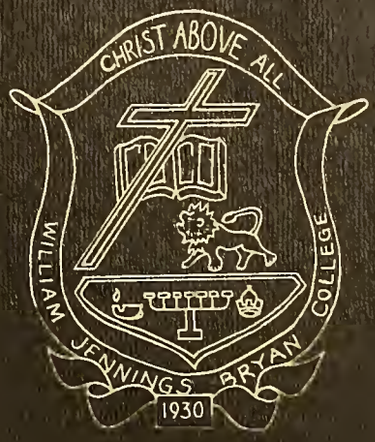
CHRIST ABOVE ALL
WILLIAM JENNINGS BRYAN COLLEGE
1930

CHRIST ABOVE ALL
WILLIAM JENNINGS BRYAN COLLEGE
1930

CHRIST ABOVE ALL
WILLIAM JENNINGS BRYAN COLLEGE
1930

CHRIST ABOVE ALL
WILLIAM JENNINGS BRYAN COLLEGE
1930

Class Of 1968

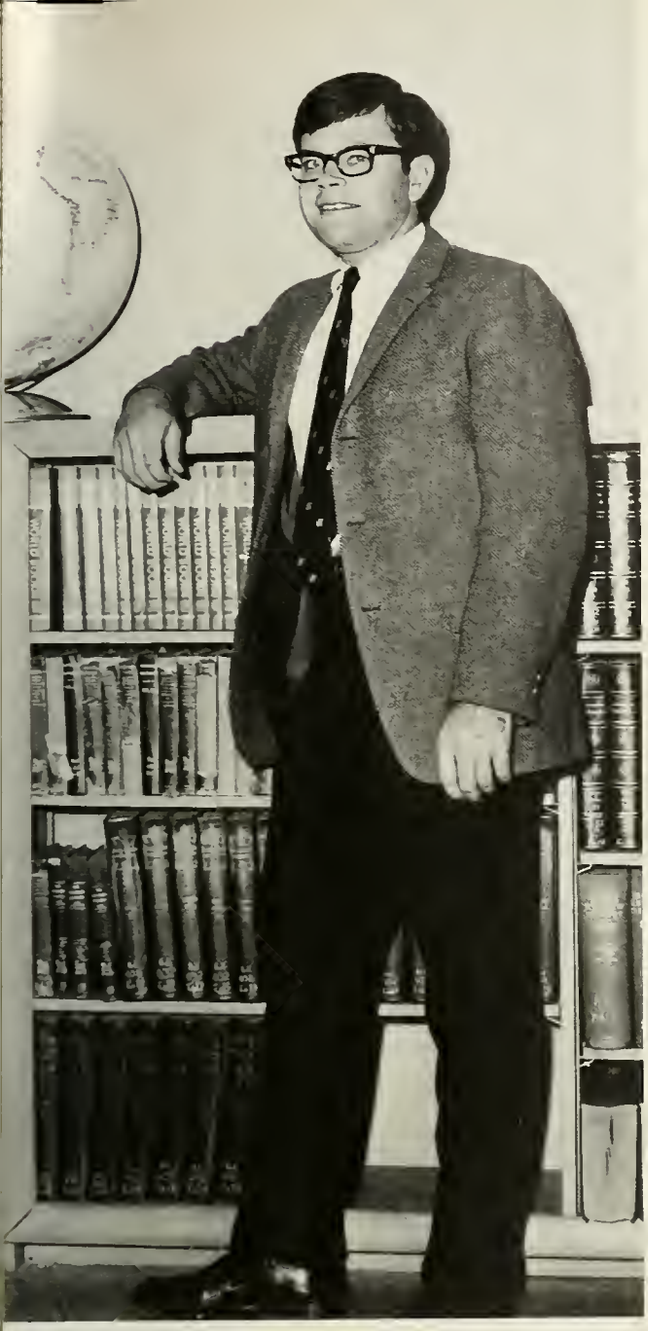

John Corcoran, President

Harold Blevins, Vice President

Nancy Leininger, Secretary

Bob Johansen, Treasurer

Madge Akins
Elementary Education
I Thessalonians 5:24

George Clark Arnold
Business Administration
I Corinthians 1:17

Lowell Balman
Elementary Education
John 15:16

James K. Blackburn, Jr.
English
Philippians 1:6

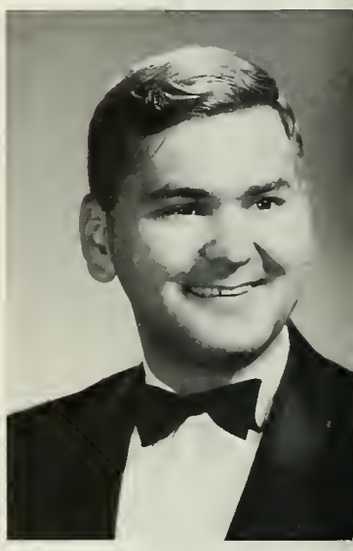

J. Harold Blevins
Greek
I John 2:6

Lois Mae Clapp
Elementary Education
Psalm 27:1

John D. Corcoran
Business Administration
Psalm 71:1

G. Douglas Froemke
Business Administration
Psalm 31:3

James Gorman
History
Philippians 3:10

Janet Keeney Aldridge
Elementary Education
Psalm 57:1

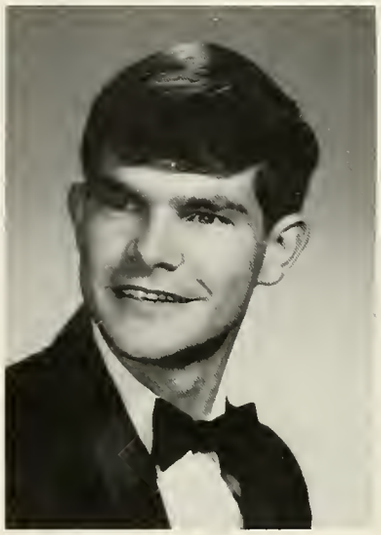

Jerry Lynn Aldridge
Christian Education
I Peter 5:7

Ramona Anderson
Elementary Education
Jeremiah 32:17

James H. Anding
Elementary Education
Philippians 3:14

Laura Cather
Elementary Education
Psalm 16:11

Bud Cathy
Christian Education
Philippians 3:13, 14

Ralph Grosser
Christian Education
Psalm 73:28

Dale F. Hays
Biology
II Corinthians 3:5

Ronald Heefner
History
Galatians 2:20

Karen Hogue
English
Galatians 2:20

Kenneth W. Hurley
Mathematics
Ecclesiastes 1:7

Carey A. Jackson
Chemistry
I Timothy 4:10

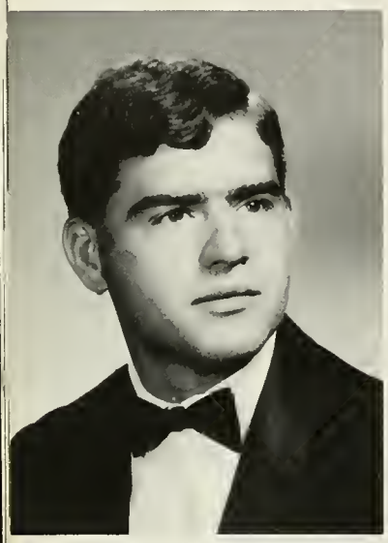

David Stanley Johnson
History
Galatians 2:20

Sallie Mae Jones
Elementary Education
John 14:6

Phyllis Kerr
Elementary Education
Psalm 37:4-5

Catherine Lee
French
Proverbs 9:10

Mary Frances Jewell
Elementary Education
Proverbs 3:5-6

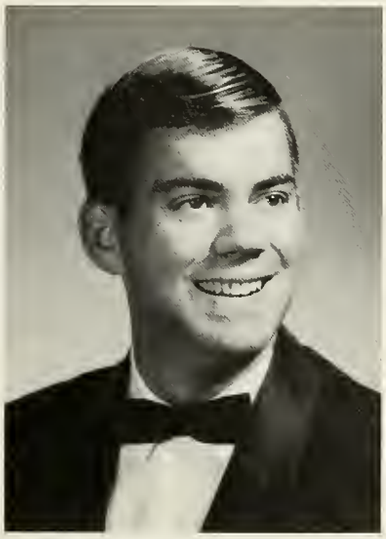

Robert Carey Johansen
Biology
Psalm 86:11

Linda Kaechle
Elementary Education
John 14:27

Nita Karges
Elementary Education
Psalm 18:30, 32

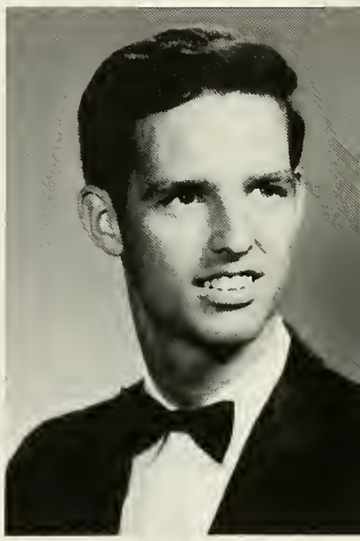

Karl E. Keefer, III
Chemistry
Genesis 28:15

Nancy Leminger
English
Isaiah 26:3

Sally Llewellyn
English
I Timothy 1:19

Michael Lee Loftin
English
Philippians 4:13

Robert Mathisen
History
Galatians 2:20

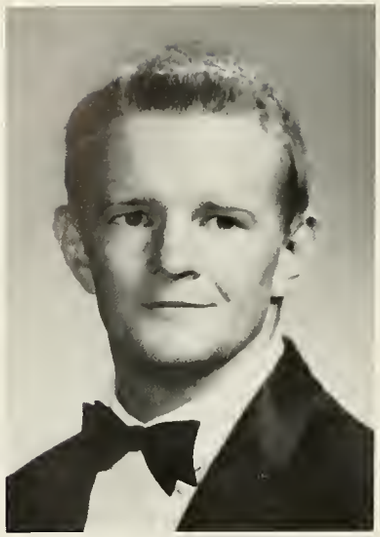

Allen Mawhinney
Greek
Philippians 3:14

Miriam Edna Meyer
Elementary Education
Psalm 73:28

Dorothy Louise Miller
Christian Education
Romans 8:28

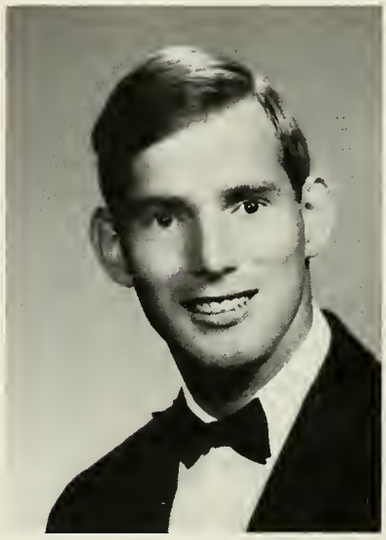

Lowell L. Myers
History
Psalm 119:165

Jean M. Neal
Elementary Education
Isaiah 26:3

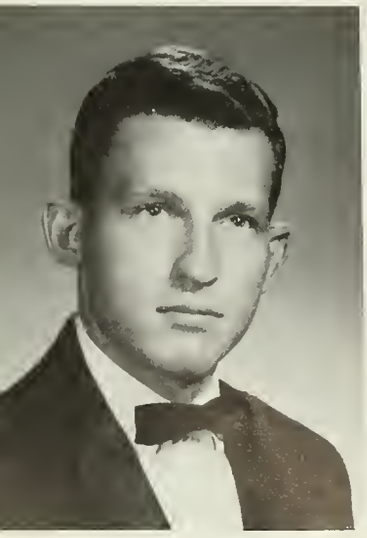

Benjamin Swift Purser
Business Administration
Romans 3:32

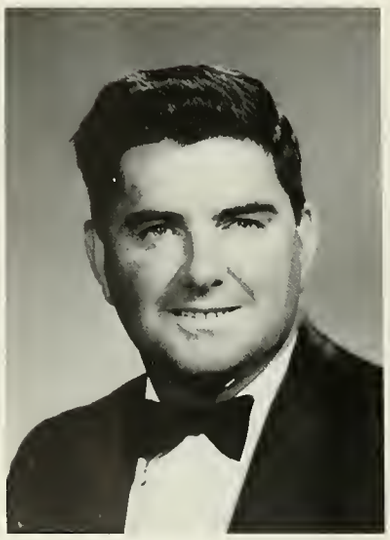

William Franklin Reid
Christian Education
Philippians 4:6

Ruth Ross
Elementary Education
Psalm 27:1

Donald Samples
History
I Peter 5:7

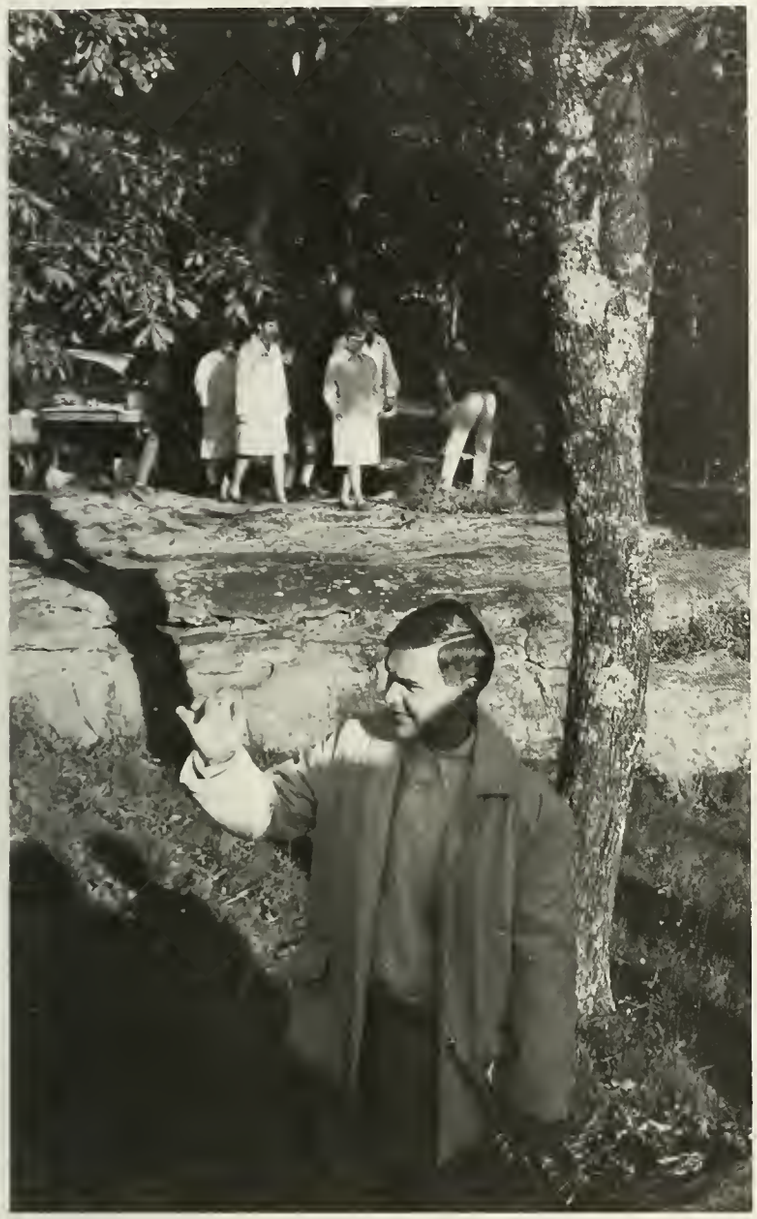

Dorothy M. Miller
Business Education
Mark 11:24

Maxine Moffett
Elementary Education
Philippians 3:7

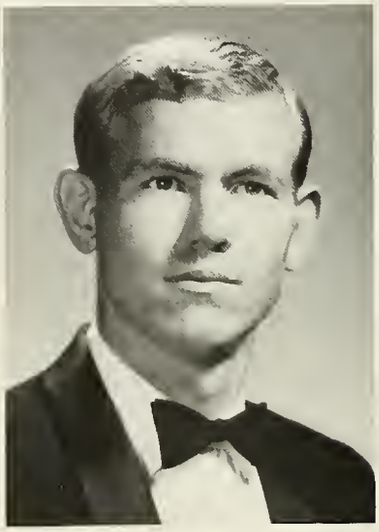

Frederick Ronald Neely
History
Psalm 119:165

Jesse Pincus
Elementary Education
Philippians 4:13

Marge Scholz
Christian Education
Galatians 2:20

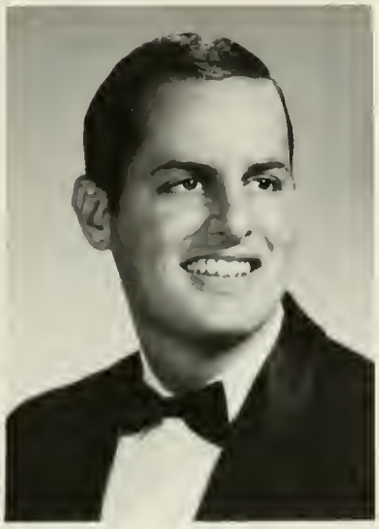

Henry L. Shafer
Elementary Education
Psalm 32:8

Florene Sims
Elementary Education
Philippians 3:10

Charlotte Spencer
Elementary Education
Isaiah 26:3

Inga Stenberg
French
John 3:30

Phyllis Stipe
Elementary Education
Isaiah 40:31

Paul Timblin
History
Isaiah 40:31

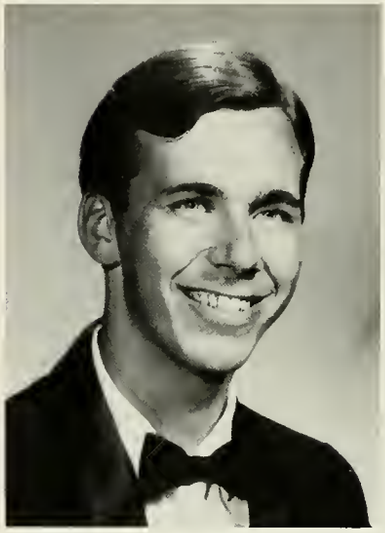

Roger Tittle
History
Nahum 1:7

Ann Lee Triplett
Music Education
Philippians 1:6

Susan Voss
Christian Education
II Corinthians 12:9

Dianne Elizabeth Wyllie
English
Psalm 37:4, 5

Class of 1969

Sonny Goodman, President

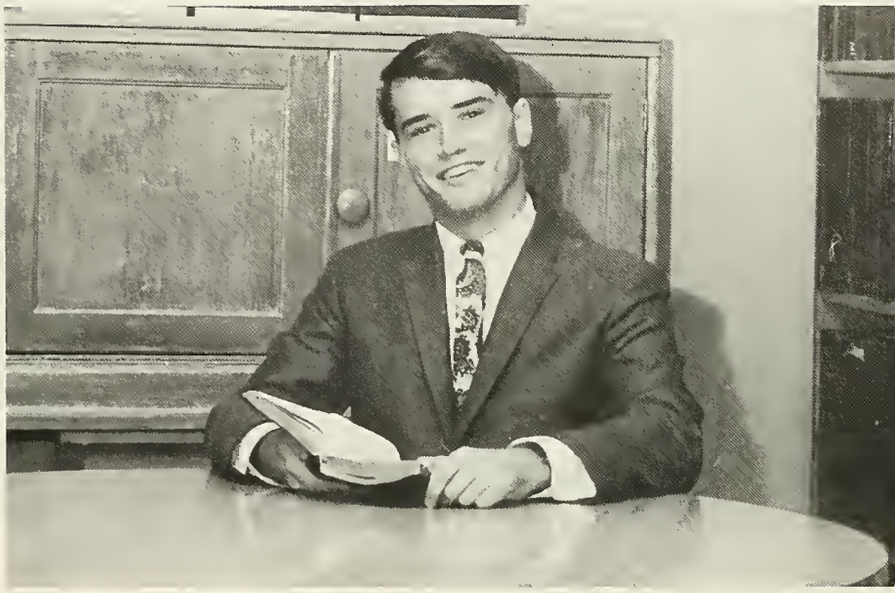

Jim Bauman, Vice-President

Sue Dudley, Secretary

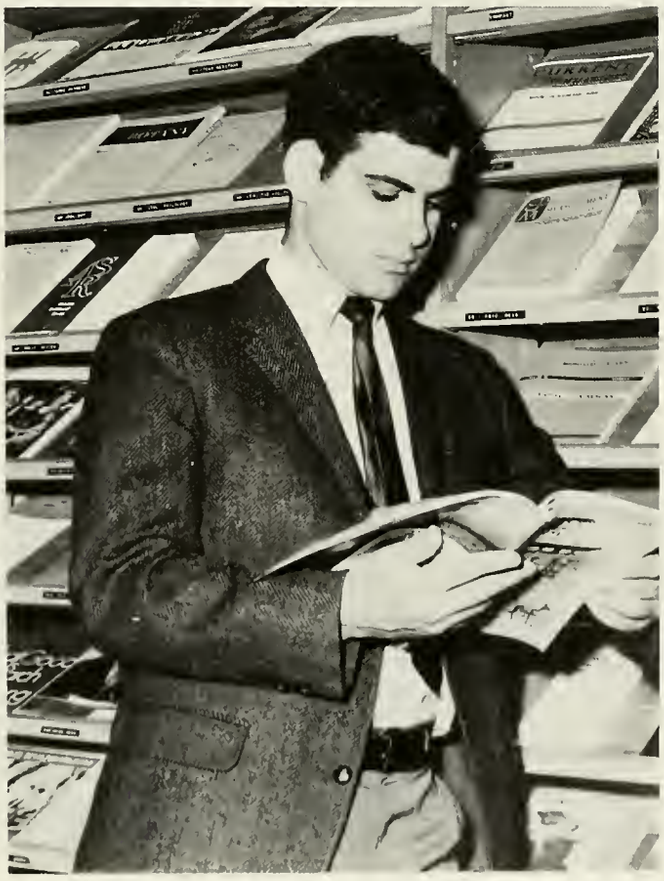

Barry Gilman, Treasurer

J. Abercrombie

J. D. Anderson

J. Bauman

L. Beals

R. Bell

N. Bolton

J. Brown

A. Burkett

B. Campbell

S. Carlson

A. Colvin

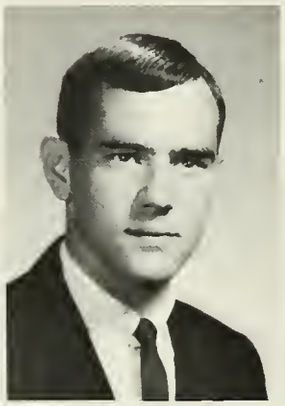

J. Comstock

P. Crandall

M. Davis

J. Dawson

R. de Rosset

N. Bickford

D. Bodlien

S. Ciraky

K. Closson

D. Crawford

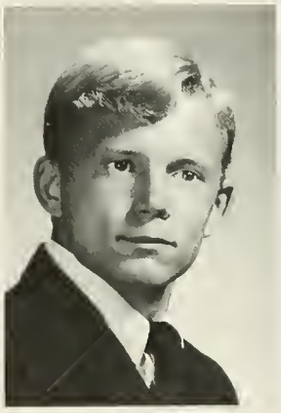

D. Cvacho

L. Davis

R. Deschler

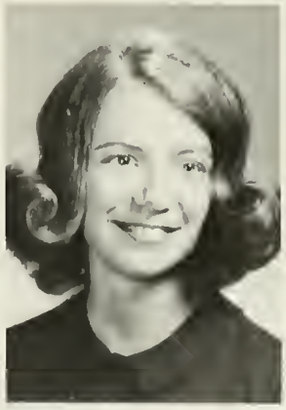

K. Dobbs

S. Dudley

W. Durham

D. Edwards

S. Fleming

C. Greene

P. Horton

F. Isbell

D. Jenkins

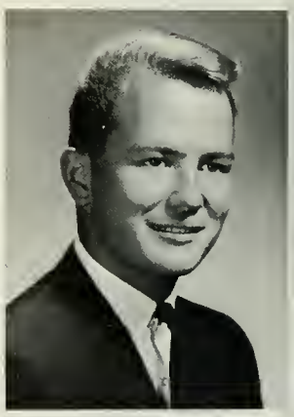

B. Kerber

V. Lake

A. Lam

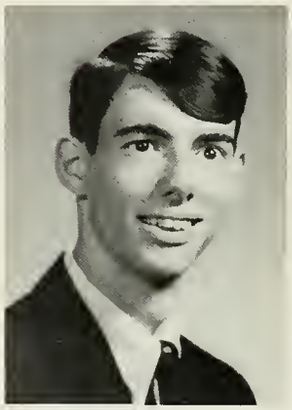

D. Lindberg

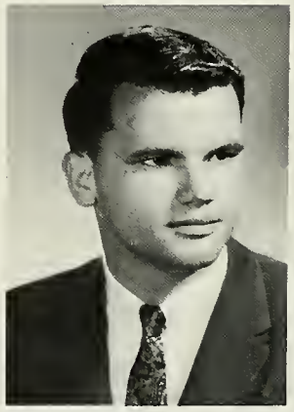

D. Logsdon

C. Lomas

D. Emerson

R. Fisher

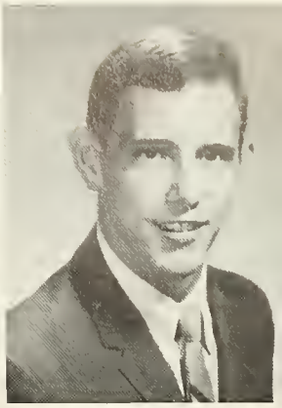

S. Fitzgerald

B. Freeman

D. Gerard

B. Gilman

S. Goodman

P. King

R. Kochenderfer

D. Mahaffey

K. Mahoney

D. Mauk

B. McCormack

D. McMillan

G. Mitchell

W. Montgomery

K. Page

R. Richards

J. Rigby

L. Roberts

R. Rothgeb

D. Schramm

R Suzuki

D. Tack

D. Tilly

R. Travis

B. Walcott

T. Mercer

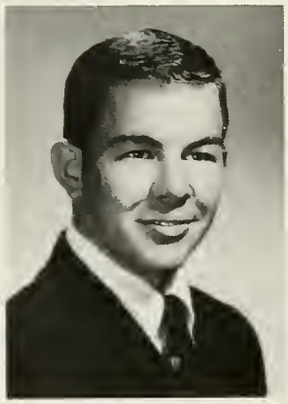

R. Minshew

R. Parker

J. Peterson

A. Porcella

D. Ramsey

B. Rector

B. Slocum

L. Smith

N. Snyder

L. Stevens

P. Strube

J. White

G. Williams

I. Wilson

J. Woolard

G. Yuska

Class of 1970

Phil Jepson, Vice President

Dao Le, President

Linda Day, Secretary

June Crosbie, Treasurer

T Angerbrandt

J. Blount

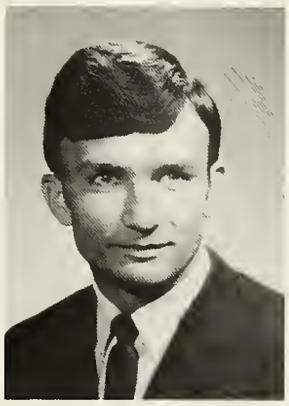

B. Chaplin

C. Coe

P. Collins

P. Coombs

S. Cramer

J. Crosbie

C. Davis

L. Day

P. Durham

S. Everett

S Fitzgerald

L Frank

D. Frykman

K. Geesey

B. Guilmette

R. Harrow

E. Henry

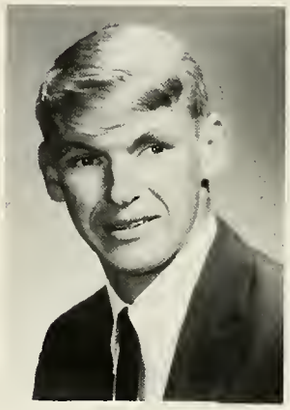

W. Hill

T. Isbell

H. Jenkins

P. Jepson

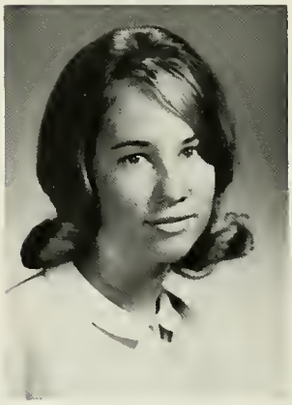

S. Johnson

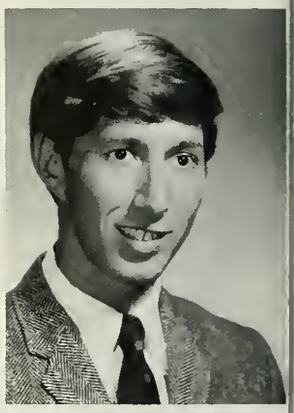

J. Karr

F. Klose

J. Kollar

D. Le

B. Llewellyn

B. Long

K. Hammond

E. Harris

D. Hockenberry

J. E. Hodges

R. Karvonen

T. Keefer

K. Kiser

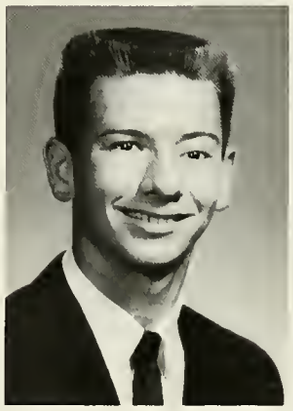

H. Klamm

N. B. Klave

J. Lukridge

T. Margene

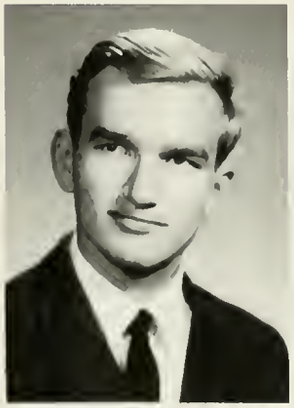

B. Marthai

B. Massengale

B. McCarrell

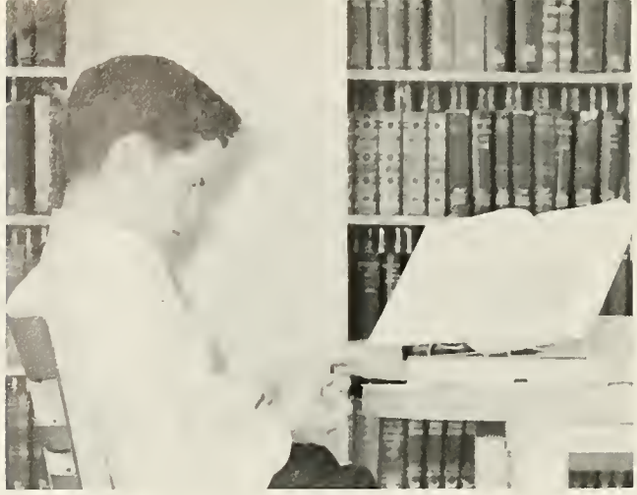

C. McFarland

C. Meade

T. Roddy

V. Rowsey

L. Schaeffer

S. Scripps

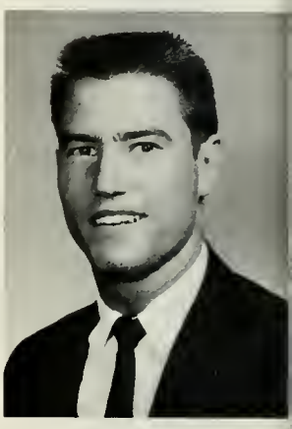

L. Simpson

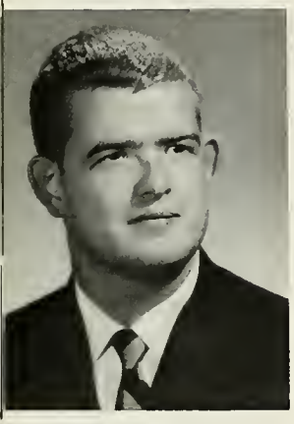

K. Spiers

P. Stone

R. Stone

J. Trivette

D. Van Puffelen

M. Welton

J. Whitfield

M. Wilcox

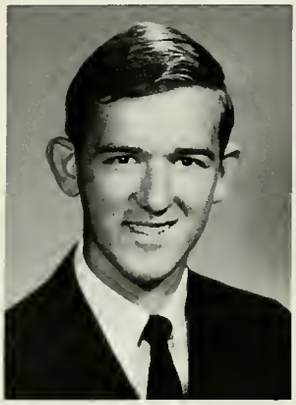

B. Wilson

J. Wilson

C. Meade

J. Reese

R. Rhoad

R. Rich

J. Rinck

C. Robinson

L. Simpson

L. Sims

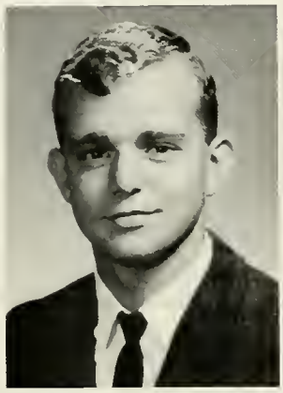

J. Smith

V. Smith

R. Snyder

W. Snyder

D. Van Pelt

R. Veon

P. Watkins

J. Wi

C. Wise

J. Young

Class of 1971

Byron Ballard, Vice President

Dick Brown, President

Sandy Sims, Treasurer

Patty Patterson, Secretary

S. Adamson

M. J. Ashworth

B. Ballard

D. Batease

F. Biegler

R. Bigelow

R. Bigelow

C. Blake

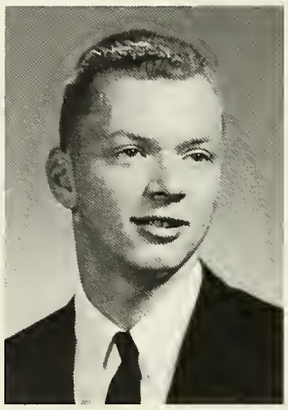

T. Boeddeker

D. Booth

B. Brown

D. Brown

M. Brown

L. Burkett

D. Campbell

S. Childers

M. Clark

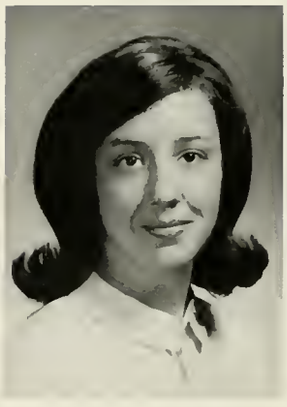

B. Comstock

C. Coulter

D. Fowler

D. Frappier

B. Galloway

M. Gebb

J. Goatley

B. Irwin

C. Jackson

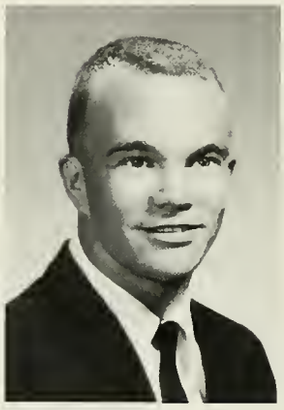

D. Johnson

A. Juillard

J. Knouse

B. McMillan

T. Meberg

G. Miller

P. Mitchell

M. Morgan

N. Cox

S. Cummins

D. Daniels

J. Eldridge

M. Fitzhenry

E. Greene

G. Hamilton

M. Hayes

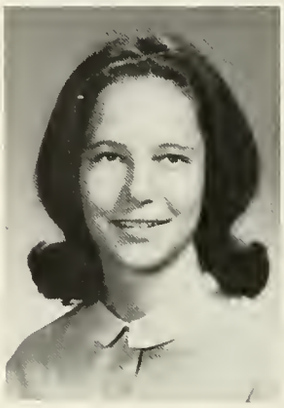

C. Hogan

R. Hogan

B. Lieford

J. Lindh

M. Little

S. Little

G. Lynn

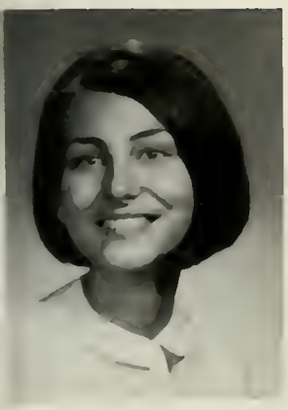

S. Moser

K. Murphey

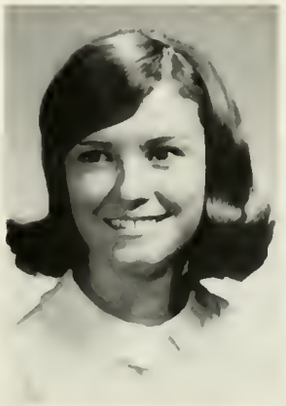

P. Nelms

R. Ngo

C. Parker

P. Patterson

J. Pearman

T. Pease

R. Rimling

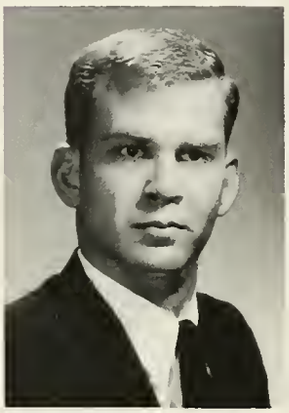

M. Rittenhouse

D. Roberts

M. Sailers

B. Shelley

R. Sheppard

N. Shipley

S. Sims

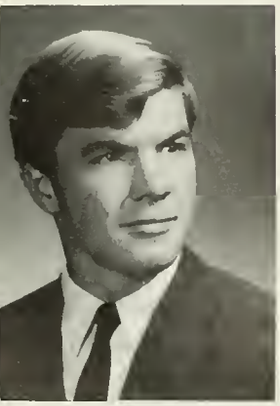

D. Washburn

K. Wells

F. Westervelt

B. Wikoff

H. Wilson

D. Pierce

R. Porter

M. Ross

J. Sadler

D. Timby

E. Wagener

J. Wagner

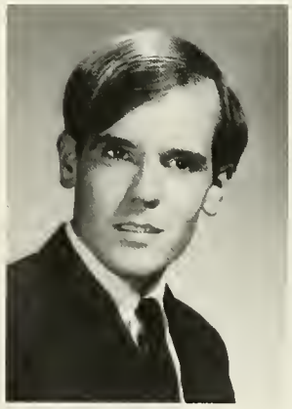

E. Wallace

M. Waller

M. Wong

K. Wood

M. Wyman

B. Ziegler

ADVERTISEMENTS

APPRECIATION

Mrs. Bentley--food, advice, guidance, love

Ken Froemke--photography and co-ordination

J. D. Anderson--selling

Tim Boedekker--printing process

Lynn Schaeffer--artwork

Dick Lindberg--artwork and design

Don Samples--helpful advice

Bob Andrews--concern in getting us started

Doug Froemke and Lloyd Matthes--snapshots

Faculty, Staff, and Student Body--suggestions and help

RHEA EQUIPMENT CO.
West 3rd Avenue 775-9646
Dayton, Tennessee 37321
Farmall Equipment, International Trucks
Pontiac Sales and Service

COX MOTOR CO.
Dodge Darts, Dodge Trucks
210 South Market Street
Dayton, Tennessee
775-0933

SAWYERS
Funeral Service

Beauty Dignity Service
775-2662

WINTER GARDEN COMPANY

Dayton
Tennessee

SUBURBAN
MANUFACTURING COMPANY
Manufacturers of Gas Appliances
Dayton, Tennessee
775-2131

Compliments of

CHEVRON

Professional Food Management

Marvin Argo
Food Services Director

New this year are Mr. and Mrs. Charles Westgate who travel anywhere--from Miami to New York--to present Bryan College to guidance counselors, pastors, youth directors, and prospective students. Our recruiters have already brought an increase in applications for the fall of 1968.

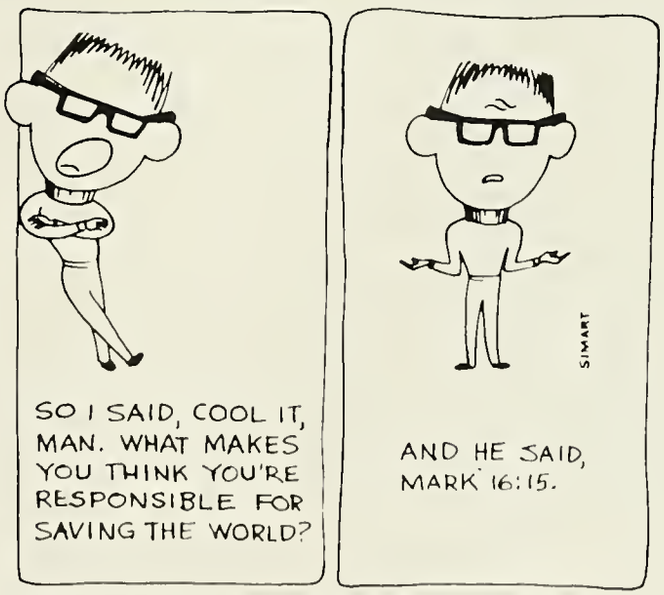

EVERY TRUE FOLLOWER OF CHRIST HAS A RESPONSIBILITY TO MISSIONS FOR COUNSEL ON THE PART YOU CAN PLAY IN AFRICA, WRITE

SUDAN INTERIOR MISSION

CANDIDATE SECRETARY
1017 EAST JEFFERSON AVE., WHEATON, ILL 60187

FIRST METHODIST CHURCH

"The Cross-Centered Church with a Heart"

Bible-Believing
Evangelistic
Mission-Minded

South Market Street--Dayton
Dale C. Bittinger--Pastor
Daryle Worley--Music Director

Pastor
Roy J. Clark
Class--1951

Congratulations
To The Class
Of 1968

from the
MEMBERS AND FRIENDS
of the

BETHLEHEM
BAPTIST CHURCH

27250 Emery Road

Cleveland, Ohio

"The House of Bread"

9:30 A.M. . . . . Bible School

10:30 A.M. . Morning Worship Service

7:00 P.M. . . . Evening Gospel Service

SOCK IT

TO 'EM

SENIORS!

—Class of 1970

"Give me love and work--these two only." --W. Morris

MODERN WAY CLEANERS

North Market Dayton, Tennessee Phone 775-9951

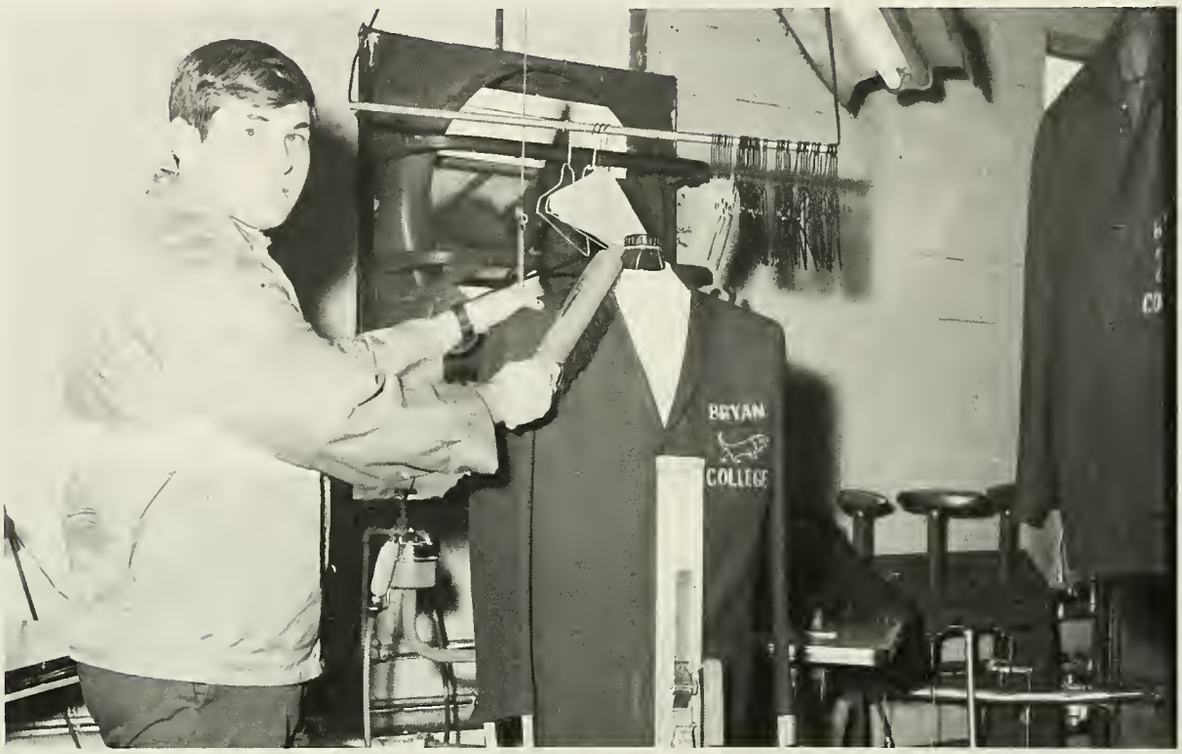

Dayton's Oldest and Most Reliable

"Your Personal Appearance is Your Greatest Asset"

Best Wishes To The
Class Of 1968

From The Junior Class

Seniors, You Look So Good To Me!

From the "New Folk"

Class of 1971

The 1968 Commoner Staff

WE GRATEFULLY SALUTE
OUR PATRONS:

Roy Adams

Mrs. E. B. Arnold

Herbert K. Barker

Billie's Hair Designer

Stan Brading

R. L. Bryan

Dollar General Store

"A Friend"

Harold Hanon

Harry C. Johnson

Dr. J. Wesley McKinney

Dr. S. E. Nichols

Dr. J. J. Rodgers

Mark H. Senter

C. Barry Whitney

Glenn W. Woodlee

Advisor: Mrs. Louise Bentley
Editor: David Johnson
Tom Keefer
Carey Jackson
Barry Gilman
Randy Bell
Bill Slocum
Linda Beals
Ann Burkett

Compliments
of

ZENITH HOSIERY MILL

Dayton

Tennessee

Waiting
Expectantly . . .
for the
TRUTH

Mali Republic
Colombia
Ecuador
Morocco
Europe
Alaska
Canada
Bahamas
Mexico
Panama
British Honduras

For further information
or
Preliminary Application
Write today to:

GOSPEL
MISSIONARY
UNION

Go ye into all the world
Mark 16:15

Smithville, Mo.
64089

Cumberland
Presbyterian Church

J. Furman Miller, Pastor
Dayton, Tennessee

ROGERS'

Richard L. Rogers

Rexall

PHARMACY

Corner Main and Market

Dayton, Tennessee

DAYTON BANK AND TRUST COMPANY

Member of Federal Deposit Insurance Corp.

A Full Service Bank

Two Offices to Serve You

Our Friendly Personnel Are Eager to Serve You.

SALE CREEK, PRESBYTERIAN CHURCH

Wants to Say "Thank You" to All the Bryanites Who Have Supported the Services This Past Year. Your Fellowship Has Been Heart-Warming.

Dr. Irving L. Jensen, Pastor
Mr. Robert Mathisen, Youth Pastor

Sunday School--9:45 A.M.
Morning Worship--11:00 A.M.
Youth Fellowship--6:30 P.M.
Evening Worship--7:30 P.M.

We Invite You to Worship with Us.

ALLEN PHILLIPS' JEWELRY

Expert Watch Repair
Diamonds--Watches

Dayton and Spring City

CARY & WEST CO.

Firestone Dealer

Phone 775-1545 Dayton, Tenn.

Compliments of

BEARD-WALTERS FORD

"Service Satisfaction Is Our Aim"

Tel. Dayton 775-1811 Hwy. 27 South
Tel. Chattanooga 266-8070
Dayton, Tenn.

TONY'S DRIVE-IN RESTAURANT

"A Friendly Place to Eat"

Dayton, Tennessee

THE DAYTON COCA-COLA BOTTLING COMPANY

CONNER'S SUPERMARKET

Dayton, Tennessee

ROBINETTE MOTEL
Wall-To-Wall Carpet--Free Television
Air Conditioned--Phones in Rooms
775-9717 Highway 27 South
Dayton, Tennessee

KELLEY'S MOTEL

Phones--TV--Pool
Telephone 775-1181, Area Code 615
New and Modern--AAA Approved
In City Limits--Hwy. 27S--Dayton, Tenn.

KNIGHT'S CLOTHING STORE

Clothes for the College Student

Call 775-0371 Dayton, Tenn.

M & J
SUPERMARKETS

Low Prices plus S & H Green Stamps

Dayton, Tennessee

ARNOLD'S BARGAIN STORE

Quality
Style
Value

Phone 775-2555

Dayton, Tennessee

CITY SERVICE STATION

Wrecker Service Day 775-1944
Night 775-2926

Esso Products and Gilette Tires
FARMER'S CO-OP
Seed-Feed-Fertilizer-Tires
233 S. Market St.
775-2484

MORGAN FURNITURE COMPANY

Rhea County's Largest Display of
Home Furnishings
Established 1909
Phone 775-0313 Dayton, Tenn.

Chrysler-Plymouth-Valiant
ARNOLD MOTOR CO.

Dayton, Tennessee
Dial 775-0331

HY-WAY GARDENS

Flowers and Gifts

"The Best for All Occasions"

Hotel Aqua Building
West Main Street

Phone 775-0626
Dayton, Tennessee

Compliments of:

SANITARY GROCERY

702 S. Market St.
Dayton, Tennessee

Compliments of

IDEAL CLEANERS AND LAUNDRY

365-5674

Compliments of:

LONAS OIL COMPANY

"We Buy and Sell for Less"

Compliments of:

REDFORD'S 2 STORES

Phone 775-1866

Compliments of
DAYTON SHOE SHOP

113 E. Main St.
Dayton, Tennessee

THE FASHION SHOPPE

Women's and Children's Ready-to-Wear
Market Street Dayton, Tennessee
Phone 775-0855

BROWN CHEVROLET CO.

136 Market St. Phone 775-2921 Dayton, Tennessee

SHIBLEY'S 5¢ to $5.00 STORE

Fabric and Rug Center

Phone 775-1464 Phone 775-0455
Dayton, Tennessee

ABEL HARDWARE

Market Street

Call: 775-2772 Dayton, Tennessee

DAYTON DEPARTMENT STORE

Dayton, Tennessee

COLLIE'S AUTO PARTS

West First Avenue

Dayton, Tennessee

THE THRIFT STORE

Dayton's Most Modern and
Complete Department Store

Phone 775-9414 Dayton

Compliments of

DAYTON MEN'S SHOP

Ray Cooley

775-1233

ROBINSON'S DRUG STORE

DAYTON

775-1611

SPRING CITY

365-5211

Compliments of:

A FRIEND

JEANETTE'S BEAUTY BAR

3 Operators to Serve You
Phone 775-9545
West Main St.

Compliments of:

A FRIEND

SHIPLEY'S SUPERMARKETS

Dayton
Nelson Shipley

Spring City
Creed Shipley

Member Associated Grocers of Tennessee
"The Most Aggressive Supermarkets
in the Area"

Compliments of:

DAYTON BUS STATION

775-0151
S. Market St., Dayton, Tennessee

JACK BALLEW'S
DAYTON SHELL SERVICE STATION
Repairs-Accessories-Batteries
Phone 775-9954--South Market St.
Dayton, Tennessee

THE MORGAN AGENCY

Insurance and Real Estate
Box 190, Dayton, Tennessee
775-9311

Auto Glass-Table Tops-Mirrors
Window Glass-Plate Glass-Reglazing
Pittsburgh Paints-Wallpapers
DAYTON GLASS COMPANY
110 W. Main Ave. Dayton, Tennessee

For the Local News Read

THE DAYTON HERALD

Read All the News of Rhea County

Phone 775-1313

J. C. YOUNG OIL CO.

Sinclair

Phone 775-0131

Easy Furniture Company
NORTH MARKET STREET DAYTON, TENNESSEE
Westinghouse Appliances

Sheltons' Letter Shop

128 East Second Avenue
DAYTON, TENNESSEE 37321

LOOKOUT SPORTING GOODS

Specialist in Sports

Chattanooga, Tennessee
719 Cherry Street
265-3464

BONHAM BAPTIST CHURCH

Shut-in-Gap Road

Spring City, Tennessee
Ray Parker-Pastor

Compliments of:

PRUETT'S FOOD TOWN

Dayton (No. 4) and Daisy (No. 3)

TALLENT'S PRESCRIPTION STORE

Day Phone 775-2362
Night Phone 775-0276
Dayton, Tennessee

FIRST BAPTIST CHURCH

Dayton, Tennessee

J. B. Morris, Pastor

L. Donald Hill, Minister of Music

Order of Services

Sunday School	9:45 A.M.
Morning Worship	11:00 A.M.
Training Union	6:30 P.M.
Evening Worship	7:30 P.M.
Prayer Meeting Wednesdays	7:30 P.M.

Compliments of:

KAYSER-ROTH HOSIERY CO.

Dayton, Tennessee

MANSFIELD'S COFFEE SHOP

"We Are Proud to Be a Neighbor of Bryan College"

Polly, Butch, Peggy, Bernie
Downtown Dayton

DAYTONA CAFETERIA

122 East 2nd Avenue
Home of Southern Fried Chicken

Purser and Fine Dayton

DAYTON SERVICE STATION

Your Friendly Gulf Dealer
Where Service Excels

Keep healthy and on the go with

Happy Valley MILK

Delivered Fresh to Your Door . . .
or at Your Favorite Store!

HAPPY VALLEY FARMS